

NIDDERDALE AGRICULTURAL SOCIETY

President : Mr K Blakey

# SCHEDULE

for the

# NIDDERDALE SHOW

Sunday  
24th September  
2023



Bewerley Park

Pateley Bridge

Approx.

£20,000 in Prize Money

will be awarded for Accredited Dairy Cattle, Beef and Store Cattle, Sheep, Pigs, Goats, Young Farmers' Competitions, Heavy Horses, Hunters, Ponies, Show Jumping, Walking Sticks, Farm Crops, Vegetables, Flowers, Home Produce, Photography, Handicrafts & Arts, Eggs, Poultry, Pigeons, Rabbits, Cavies, Sheep Dog Competitions, Dry Stone Walling, Junior Shepherd/Shepherdess

**ENTRIES CLOSE**

**SATURDAY, 2nd September**

**NO LATE ENTRIES ACCEPTED**

(Entries taken on the day for Commercial Fleeces & Dry Stone Walling)

(Show Jumping Entries close 21st September)

**TERRIER RACING, ATV MANOEUVRABILITY TEST  
TRADE STANDS, HERITAGE MARQUEE, PATELEY PANTRY  
SUMMERBRIDGE & DACRE SILVER BAND**

**SHOW DAY CRICKET MATCH  
NIDDERDALE XI versus CRAVEN LEAGUE XI**

.....  
**Secretary : MRS. SUSAN MONK**

Victoria House, West End, Askrigg, Leyburn, North Yorkshire DL8 3HN  
Tel: 01969 650129 Email: [info@nidderdaleshow.co.uk](mailto:info@nidderdaleshow.co.uk) [www.nidderdaleshow.co.uk](http://www.nidderdaleshow.co.uk)

NIDDERDALE SHOW 2023

# GH BROOKS

**OPEN  
MONDAY-FRIDAY  
8AM-5PM  
SATURDAY  
8AM-12PM**

**HARROGATE**

**01423 503110**

**EASINGWOLD**

**01347 810001**

**SUMMERBRIDGE**

**01423 780517**



**BUILDING  
SUPPLIES**

**TIMBER  
SUPPLIES**

**EXTERIOR &  
LANDSCAPING**

**BATHROOMS  
& TILES**

**FOLLOW US ON SOCIAL MEDIA**

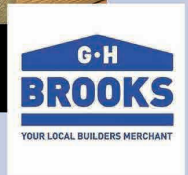

# PROGRAMME

(Time-table will be strictly adhered to where possible, but may be subject to change)

## ORDER OF JUDGING:

Approx.	07.45 a.m.	Open Equitation Class
Approx.	08.30 a.m.	Ridden Hunter Class
Approx.	09.00 a.m.	Sheep Dog Trials
	09.00 a.m.	Carcass Class
	09.00 a.m.	Sheep Dog Trial
	09.00 a.m.	Beef Cattle (Local)
	09.00 a.m.	Dry Stone Walling Ballot
Approx.	09.15 a.m.	Breeding Hunters
	09.15 a.m.	Coloured Horse/Pony In-hand
	09.15 a.m.	Childrens' Riding & Turnout
	09.30 a.m.	Young Farmers' Cattle
Approx.	09.45 a.m.	Sheep
Approx.	10.00 a.m.	All Other Cattle Judging commences
	10.00 a.m.	Goats
	10.00 a.m.	Produce, Home Produce and Crafts ( <b>Benching 09.45 a.m.</b> )
	10.00 a.m.	Flowers, Vegetables and Farm Crops ( <b>Benching 09.45 a.m.</b> )
	10.00 a.m.	Pigeons and Rabbits
Approx.	10.15 a.m.	Shire Horses
	10.15 a.m.	Mountain & Moorland
	10.30 a.m.	Pigs
	10.30 a.m.	'Pateley Pantry' Stands
Approx.	10.45 a.m.	Ridden Coloured
Approx.	11.00 a.m.	Clydesdale Horses
	11.00 a.m.	Trade Stands
Approx.	1.15 p.m.	Junior Shepherd/Shepherdess Classes (judged at the sheep pens)
Approx.	2.00 p.m.	Cattle – Young Handler Classes
	2.00 p.m.	Sheep - Supreme Championship

## MAIN RING ATTRACTIONS:

07.45-12.00	Judging - Horse and Pony classes
<b>12.00-12.20</b>	<b>PARADE AND PRESENTATION OF HORSE TROPHIES</b>
12.20-12.50	Terrier Racing
12.50- 1.35	ATV Manoeuvrability Test
1.35- 2.00	Parade of Fox Hounds
<b>2.00- 3.15</b>	<b>SHOW JUMPING – The Moto Barn National 1.30m Open</b>
<b>3.15- 3.45</b>	<b>GRAND PARADE AND PRESENTATION OF TROPHIES</b>
3.45- 4.15	Vintage Parade
<b>4.15-</b>	<b>SHOW JUMPING – Senior Newcomers &amp; Senior Foxhunter</b>

## OTHER ATTRACTIONS:

	<b>Summerbridge &amp; Dacre Silver Band playing throughout the day</b>
<b>12.00- 1.30</b>	<b>Ed Arnold – The Buchan Bagpiper</b>
	Heritage Marquee
	Small Traders/Craft Marquee
	Pateley Pantry Marquee with Cookery Demonstrations
	The National Vintage Tractor and Engine Club
11.00 a.m.	Band Parade down the High Street
11.00 a.m.	Cricket Match (Nidderdale XI v Craven XI)
2.20 p.m.	Presentation of Sheep Trophies at the Sheep pens
4.30 p.m.	Presentation of Dry Stone Walling Trophies
4.30 p.m.	Presentation of Produce and WI Trophies at the Produce Tent

5.00 p.m. Summerbridge & Dacre Silver Band march out of the showfield to play three hymn tunes at the bottom of the High Street (weather permitting)

### **TROPHIES and SPECIAL PRIZES**

**Bluefin Insurance Services Ltd. Cup** awarded annually to the winning team in the Cricket Match  
**Nidderdale Agricultural Society Man of the Match Trophy** awarded to the Best Player in the Cricket Match

**The Craven Gilpin Cup** awarded annually to the Best Display in the Pateley Pantry marquee

**HSBC Bank Trophy** awarded annually to the Show Person of the Year

**Shaw Funfair Cup** awarded annually to the Best Large Trade Stand

**£25 Special Prize** kindly donated by Mr John Fort to be awarded to the Best Large Trade Stand

**Fort Cup** awarded annually to the Best Small Trade Stand

**£20 Special Prize** kindly donated by Mr John Fort to be awarded to the Best Small Trade Stand

### **NIDDERDALE SHOW SUPPORTS BRITISH MEAT**

Nidderdale Agricultural Society are pleased to confirm that the caterers at this year's Nidderdale Show will only be serving British Beef, Ham and Burgers.

The Society also supports the on-going campaigns that aim to give farmers and food producers a fair price for the food that they produce and an equitable distribution of profits across the food chain.

**Nidderdale Agricultural Society**  
**HEALTH AND SAFETY POLICY STATEMENT**

**POLICY AND AIMS**

In accordance with the Health and Safety at Work etc Act 1974 the Nidderdale Agricultural Society is responsible for the health and safety of its employees and that a Safety Policy Statement shall be issued which details the manner in which this responsibility is to be carried out.

In addition, the Nidderdale Agricultural Society recognises its responsibility for the health and safety of Society and Committee Members, visitors, exhibitors, contractors, volunteers and members of the public who are attending the Society's annual show.

The Society is committed to the highest attainable standards of health and safety for all of those persons listed above. To enable the highest standards to be achieved and maintained, the Society will ensure that all applicable statutory requirements are enforced and that the provisions of any relevant advisory Codes of Practice are recognised and implemented.

**IMPLEMENTATION**

A Health and Safety Sub Committee shall be formed whose purpose is to identify the means by which the aims of the Society for Health and Safety are to be achieved.

The Health and Safety Sub Committee shall be comprised of the President of the Society, the Chairman of the Committee, all Chief Stewards, the Honorary Safety Advisor and co-opted Members as required.

A series of instructions shall be written which will identify individual responsibility for the safety management of the Show and the procedures to be followed in the event of an emergency arising during its course. These instructions shall be known as Show Procedures and will be reviewed annually and further procedures written as a need is identified by the Main or Sub Committee of the Show.

A meeting of the Sub Committee shall be held in the week preceding the annual Show at which time all Chief Stewards will be given instruction on the requirements for health and safety contained in the Show Procedures. The instruction will be appropriate to both their own particular area of responsibility and to the Show general site requirements.

It is the responsibility of the Chief Stewards, under the direction and authority of the Chairman of the Committee, to ensure that the Stewards under their control are familiar with all applicable health and safety requirements appropriate to their section. The Chief Stewards must also ensure that the Stewards within their section are trained in the provisions and actions required by the Show Procedures and that their requirements are adhered to and carried out at all times.

**K Blakey – President**

**BUY YOUR SHOW DAY TICKETS ONLINE**  
from [www.nidderdaleshow.ticketsrv.co.uk](http://www.nidderdaleshow.ticketsrv.co.uk)



# OFFICERS 2023

President: Mr K Blakey  
Pateley Bridge

President-Elect: Mr J M Dale  
Bishop Thornton

Honorary Show Director: Mr R Stoney  
Honorary Assistant Show Director: Mr T A Stoney

## LIFE MEMBERS

P Broadbent, Esq., Pudsey  
G Brown, Esq., Ripon  
Mrs C Cooper, Pudsey  
Mrs S Cornforth, Easingwold  
J M Dale, Esq., Bishop Thornton  
F R Dawson, Esq., Hartwith  
J S Fawcett, Esq., Burnt Yates  
W J Fort, BEM, Dacre Top  
B Goodwin, Esq., Midgley  
W P Gratton, Esq., Hartwith  
C P Haigh, Esq., Wakefield  
I D U Hall, M.B.E., Beverley  
K Hardcastle, BEM, Darley  
J G Houseman, Esq., Markington  
D Leeming, Esq., Ramsgill

Mrs M Liddle, Summerbridge  
E Marshall, Esq., Heyshaw  
Mrs B Rhodes, Easingwold  
B Simpson, Heathfield  
G Smalley, Ripon  
F D Smith, Esq., Hartwith  
Mrs S Smith, Ramsgill  
N Spedding, Ripon  
Mrs C Stoney, Pateley Bridge  
J A Stoney, M.B.E., Pateley Bridge  
T Stoney, Pateley Bridge  
Miss A Summersgill, Glasshouses  
E G A Thompson, Esq., Harrogate  
Major J G Turner, M.B.E., Harrogate  
I Weatherhead, Esq., Pateley Bridge

## COMMITTEE

Chairman: Mr M Smith, Smelthouses, Harrogate  
Vice-Chairman: Mr A Walmsley, Ripley

**BEWERLEY:** Mrs B Bainbridge,  
Messrs T Fawcett, S Gibbon, M Grayshon,  
I D U Hall, D Heaton, H Leahy, C Prince,  
M Prince, J A Stoney, R Stoney, T Stoney  
**BISHOPSIDE:** Mrs H Clark Kelly,  
Miss S Fleetwood, Messrs A Mawer,  
J Mawer, C Metcalfe, E Metcalfe, S Poulter,  
M Richmond, S Shepherd  
**BISHOP THORNTON:** Messrs J M Dale,  
M Dale  
**CLINT:** Messrs J S Fawcett, A Walmsley  
**DACRE:** Mrs J Abbott, Messrs K Alsop,  
P Fort, W J Fort, E Marshall, G Simpson  
**DARLEY:** Miss E Bradley,  
Miss D Hardcastle, Messrs A Bradley,  
C Drewery, K Hardcastle  
**FOUNTAINS EARTH:** Mrs A M Bowes,  
Miss A Smith, Mrs S Smith, Messrs S Brown,  
J Robson  
**HARROGATE:** Messrs P Broadwith, M Petyt,  
O Wilson  
**HARTWITH:** Mrs M Liddle,  
Messrs F R Dawson,  
W P Gratton, H Patrick, F D Smith, M Smith

**MARKINGTON:** Messrs J G Houseman,  
W Houseman and M Stockil  
**RIPON:** Miss L Parker, Mrs H Shepherd,  
Miss L Terry, Messrs A Jennings,  
E A Jennings, D Johnson, C S Parker,  
J Parker, B Ryder, T Simpson, G Smalley  
**SAWLEY:** Mrs C Dent, P Gratton,  
N Spedding  
**STONEBECK DOWN:** Messrs K Blakey,  
G Hardcastle, M Harker, D Leeming,  
M Leeming, B S Simpson, D Simpson,  
R Simpson,  
R Weatherhead  
**STONEBECK UP:** Miss C Harker,  
Messrs J Graham, D Harker, R Harker,  
D Verity  
**THRUSCROSS:** Mr K Wilson  
**YOUNG FARMERS:** Mr T Walmsley,  
Mr W Bradley, Mr T Stockil, Miss L Pearson  
**WOMENS' INSTITUTE:** Mrs H Stoney  
**SMALL STOCK:** Mrs S Cornforth,  
R Cornforth

**Secretary:** Mrs Susan Monk, Victoria House, West End, Askrigg, Leyburn DL8 3HN  
(Tel: 01969 650129)

**Small Stock Secretaries:** Mr R Cornforth & Mrs S Cornforth, 4 Rosemary Court, Easingwold, York YO61 3EZ (Tel: 01347 821617)

**Chief Ground Stewards:** Mrs A M Bowes, Mr P Gratton

**Safety Officer:** Mrs R Bain

**Bio-Security Officer:** Miss K Fitzgerald

**Hon. Press Officer:** Miss A Smith

**Hon. Solicitor:** Cowling, Swift & Kitchin

**Hon. Veterinary Surgeons:** Bishopton Veterinary Practice and Cross Green Veterinary Centre

**Hon. Business Advisor:** Mr E Smith

**Hon. Surveyor:** Mr A Hardcastle

**Accountants:** The Barker Partnership, Pateley Bridge

**Bankers:** Barclays Bank PLC

**PARKS AND FINANCE SUB-COMMITTEE MEMBERS:** P Broadwith, S Brown, F R Dawson, W J Fort, S Gibbon, P Gratton, W P Gratton, K Hardcastle, D Harker, R Harker, W Houseman, D Leeming, C Prince, F D Smith, R Stoney, J A Stoney, T Stoney, K Wilson, Miss D Hardcastle, Mrs M Liddle, K Blakey (ex officio), J M Dale (ex officio), M Smith (ex officio), A Walmsley (ex officio)

**ENTERTAINMENT SUB-COMMITTEE MEMBERS:** F R Dawson, H Leahy, H Patrick, F D Smith, T A Stoney, A Walmsley, K Wilson, Mrs A M Bowes, Miss D Hardcastle, Mrs M Liddle, Miss A Smith, Mrs S Smith, K Blakey (ex officio), J M Dale (ex officio), M Smith (ex officio)

**ENTRIES CLOSE SATURDAY 2ND SEPTEMBER  
– no late entries accepted**

## GENERAL RULES AND REGULATIONS

1. There will be an Annual General Meeting of the Members and Subscribers held at Pateley Bridge in February or March.
2. There shall be a President, as many Patrons and Vice-Presidents as the Annual General Meeting may decide, a Committee, a Secretary, a Treasurer and Auditors.
3. The Committee shall be composed of one or more representatives from each Township in the Union, elected at the Annual General Meeting. Five Members to form a Quorum.
4. Each member of the Committee shall be responsible for the collection of subscriptions in his own Township.
5. All Annual Subscriptions shall become due on the 1st September. No person subscribing less than £40.00 shall be a member of the Society.
6. Exhibitors in the Local Classes (other than Horses) must be Tenant Farmers or Occupying Owners who reside and farm land in the Old Pateley Bridge Union (the following Parishes constitute the Old Pateley Bridge Union: Stonebeck Up, Stonebeck Down, Fountains Earth, High and Low Bishopside, Bewerley, Thornthwaite with Padside, Dacre, Hartwith cum Winsley, Warsill, Bishop Thornton, Thruscross, Darley, Birstwith and Clint) or reside and farm land within 10 miles (Cattle) and 6 miles (Sheep) of The Lodge, Bewerley Park, Pateley Bridge.
7. Exhibitors in the Local Classes for Horses, Walking Sticks, Vegetables and Eggs must be permanently resident within ten miles of The Lodge, Bewerley Park, Pateley Bridge.
8. All stock, barring publicised exceptions in the Schedule, must have been the bona-fide property of the Exhibitor two months previous to the close of the entries, except in the open Classes, in which case the exhibits must be the bona-fide property of the Exhibitor on the day of the Show.
9. Every exhibitor will be held responsible for the correctness of any entry, and the statements on the Entry Form and Certificate will be the full responsibility of the individual exhibitor, who shall if called upon to do so prove their correctness in such a manner as the Committee may require and further, a sufficient identification mark that can be substantiated must be provided.
10. The Committee in their absolute discretion and without assigning any reason therefore, may refuse an entry or cancel any Entry already accepted. Whenever, under this rule, any entry is refused or cancelled, the fees for such entry may be at the discretion of the Committee be refunded and if refunded accepted by the exhibitor or intending exhibitor in full satisfaction of all claims against the Committee.
11. If it be proved to the satisfaction of the Committee that any competitor has attempted to impose on the Society by means of a false certificate or any misrepresentation, or has willingly or knowingly violated any of the rules of the Society, he shall forfeit the prizes to which he may be entitled, and prohibited from exhibiting and, if a member, may be expelled from the Society.
12. The Secretary shall not in any way disclose or make known to any person whatsoever, until the day of the Show, the names of the competitors of any prize, Chief Stewards to see the catalogue before going to the Printers.
13. The Committee reserve the right to eject or have rejected from the Show Ground any person who shall be guilty of noisy or disorderly conduct or shall be guilty of any other practice likely to annoy other persons attending the Show, or who shall interfere with the quiet use of the Show Ground by any other person.
14. The Committee reserve the right to alter or amend any Rule or Regulation, the right or interpretation in respect of any Rule or Regulation, or to withhold any prize.
15. The decision of the Committee will be final.
16. No alteration shall be made in the Rules unless notice has been given at the previous meeting of the Committee.
17. **Terms of Entry. All entries must be made on or before Saturday, 2nd September.**

Entrance fees by post must be made payable to **NIDDERDALE AGRICULTURAL SOCIETY LTD.**, along with entry forms properly filled up and signed by exhibitor or agent or they will not be received. If entering an animal in more than one class, exhibitor must be particular to specify. **Alternatively**, forms may be sent **as an attachment** by email to [info@niddersdaleshow.co.uk](mailto:info@niddersdaleshow.co.uk).



Payment details are on the entry form.

- 18a. All prize winners in Horse/Pony classes must parade before the Grand Stand at approximately 12.00 noon when HORSE TROPHIES will be presented. Defaulters may forfeit prize money.
- 18b. All prize winners in Cattle classes must parade before the Grand Stand at approximately 3.15 p.m. when CATTLE CHAMPIONSHIP TROPHIES will be presented. Defaulters may forfeit prize money.
19. Classes with only one entry may be cancelled.
20. All cups and trophies are to be held by the winner for one year except if otherwise stated, and must be returned safely no later than 10.00 a.m. on the morning of the Show. Any exhibitor failing to do so may be excluded from being judged at this and future Shows.

### SHOW YARD REGULATIONS

1. All persons in charge of animals brought into the Show Yard will be subject to the Regulations and Orders of the Society's officials. All animals shall be in the care of a competent person whilst in the Show Yard, and shall not be removed until the Show is over. None but the person in charge of the stock will be admitted with them. Persons aged 16 and under, who are exhibiting livestock, should be accompanied by a responsible adult.
2. All bulls must be rung or led with nose grips, as per Health and Safety Executives notes of Guidance.
3. Persons exhibiting stock are required to accustom them to be haltered, as they will be required to be led into the Yard and before the judges.
4. All stock will be at the owner's risk. Numbers will be sent to the Exhibitor to affix to their exhibits, corresponding with that placed on the stand it is to occupy in the Show Yard.
5. All exhibitors to be on the ground at least half an hour prior to start of judging for their section. Judging to commence at 7.45 a.m. prompt with the Open Equitation class. Showjumping 2.30 pm and 4.15 p.m. approximately (see order of judging).
6. Any exhibitor questioning the decision of the judge or judges in the ring may forfeit all prize money at the discretion of the Committee.
7. Competitors are asked to refrain from tampering with pens or associated structures. Removal of any authorised ticket, label or numbering system may result in disqualification.
8. **No stock to be removed from the Show Field before 5.00 p.m.**

### INSTRUCTIONS TO JUDGES

9. The Judge may withhold any prize where there is want of merit.

### PROTESTS

10. Should the right of any party to a prize or trophy be disputed, notice of the same must be given in writing to the Secretary within seven days, or cannot be received. For Division 7, see Rule 11.
11. Any protests for Division 7 should be given to the Steward in Charge of this marquee by 3.00 pm on Show Day. All protests must be accompanied by a deposit of £5.
12. Objections as to the height of horses or ponies, must be made to the Secretary immediately after judging the same. Horses objected to as to height shall be measured in the shoes they are wearing at the time of the objection.
13. All protests must be accompanied by a deposit of £5. The deposit will be returned if the protest is affirmed. All communications must be addressed to the Secretary. Cheques and Post Office Orders to be made payable to: NIDDERDALE AGRICULTURAL SOCIETY LTD. (For Division 7, see Rule 11).
14. All letters of complaint and/or protest (for Division 7, see Rule 11) should be received by the Secretary within 7 days.

By order of the Committee  
**SUSAN MONK, Secretary**

### **DISCLAIMER**

NIDDERDALE AGRICULTURAL SOCIETY is not responsible for any damage to property or injury to persons arising out of any activity carried out on the showground on the day of the show. Any person entering or bringing any property on to the ground on the showday does so entirely at his or her own risk. The Society will not accept responsibility for any claim for damage or injury caused in any way whatsoever on the showground on the day of the show.

**Exhibitors are reminded that it is their responsibility to insure against damage caused by their animals.**

The Society will not be responsible for correct classification of exhibits staged on or before the day of the Show.

### **DATA PROTECTION**

The Nidderdale Agricultural Society is committed to protecting your personal data and processing it only in accordance with legal requirements. For more details you should request a copy of our GDPR policy. We process your personal data as it is necessary for the performance of our contract with you to facilitate your entry to the Show. We will not transfer your data outside of the EEA (European Economic Area) and will not share your data with third parties, except for Breed Societies and/or affiliated Societies and Equine Events, to whom we submit entries and results, to be checked for validity and eligibility based on their legitimate interests. Results will be circulated with members of the Press and published on our website. We retain your data in accordance with our retention schedule to simplify future applications. You have various rights in the data we hold including rectification and objecting to processing. To view our privacy policy, visit our website [www.nidderdaleshow.co.uk](http://www.nidderdaleshow.co.uk).

### **TRADE STAND SPACE FOR CHARITIES**

The Nidderdale Agricultural Society offer two free Trade Stand spaces to Charities each year.

## **ADVERTISEMENTS IN SCHEDULE AND CATALOGUE**

**Full Page: £80 + VAT**  
per insertion

**Half Page: £40 +VAT**  
per insertion

### **2023 ADMISSION CHARGES and ONLINE TICKET SALES**

**Adults: £15.00 at the gate (payment by card preferred)**

**Tickets purchased online before Show Day £13.50**

**Children 16 & Under: Free**

This year we are encouraging our visitors to pre-book tickets. E-Tickets purchased in advance are at a reduced cost and will be accepted at all entrances.

All tickets purchased on the day will be at full price.

Cash payments on the day are discouraged.

Please use this method only if you can't purchase E-tickets or pay by card.

Tickets can be purchased from [www.nidderdaleshow.ticketsrv.co.uk](http://www.nidderdaleshow.ticketsrv.co.uk)



**ALL CAR PARKING ON SHOW DAY IS FREE.**



# **THE 2024 NIDDERDALE SHOW**

**WILL BE HELD ON  
SUNDAY, 22nd SEPTEMBER**

---

# CALENDAR OF EVENTS - 2023

- 11th – 14th July GREAT YORKSHIRE SHOW – Harrogate HG2 8NZ  
Email: info@yas.co.uk  
Web: www.greatyorkshireshow.co.uk
- 19th July DRIFFIELD SHOW – Driffield YO25 9DN  
Email: office@driffieldshowground.co.uk  
Web: www.driffieldshowground.co.uk
- 23rd July ALDBOROUGH & BOROUGHBIDGE SHOW – Newby Hall, HG4 5AE  
Email: bbridgeshowsec@gmail.com  
Web: www.boroughbridgeshow.co.uk
- 25th July RYEDALE SHOW - Welburn Park, Kirkbymoorside YO62 7HG  
Email: info@ryedaleshow.co.uk  
Web: www.ryedaleshow.org.uk
- 30th July WEETON - Weeton Lane, Weeton LS17 0AN  
Email: secretary@weetonshow.co.uk  
Web: www.weetonshow.co.uk
- 9th August THORNTON LE DALE – Maltongate YO18 7RT  
Email: show@thorntonledale.com  
Web: www.thorntonledale.com
- 6th August TOCKWITH & DISTRICT SHOW – Tockwith YO26 7QH  
Email: secretary@tockwithshow.org.uk  
Web: www.tockwithshow.org.uk
- 13th August RIPLEY SHOW – Ripley Castle Park HG3 3EA  
Email: sec@ripleyshow.co.uk  
Web: www.ripleyshow.co.uk
- 19th August GARGRAVE SHOW – Eshton, Gargrave BD23 3QQ  
Email: Julie.watson09@hotmail.com  
Web: www.gargraveshow.org.uk
- 26th August MALHAM SHOW – Chapel Gate, Malham, BD23 4DA  
Email: showsec@malhamdale.com  
Web: www.malhamshow.co.uk
- 26th August WENSLEYDALE SHOW - Richmond Road, Leyburn  
Email: secretary@wensleydaleshow.org.uk  
Web: www.wensleydaleshow.org.uk
- 29th August KILNSEY SHOW & SPORTS - Kilnsey, B6160, BD23 5PS  
Email: info@kilnseyshow.co.uk  
Web: www.kilnseyshow.co.uk
- 2nd September KEIGHLEY SHOW – Marley Fields BD21 4DB  
Email: secretary@keighleyshow.co.uk  
Web: www.keighleyshow.co.uk
-

# List of Judges - 2023

## CATTLE

**Channel Island Breeds:** Mr J Pratt, Leyburn  
**Dairy Shorthorn:** Mr J Pratt  
**Any Other Dairy Breed or Cross:** Miss J Booth, Keighley  
**Local Dairy:** Miss J Booth  
**Dairy Championship and Referee:** Mr J Pratt & Miss J Booth  
**Aberdeen Angus:** Mr I Clough, Pickering  
**Limousin:** Mrs M Orme, Leyburn  
**Beef Shorthorn:** Mr I Clough  
**Highland:** Mr R Phillip, Skipton  
**British Blue:** Ms E Wilson, Scorton  
**British Blonde:** Ms E Wilson, Scorton  
**Hereford:** Mrs J Walker, Northallerton  
**Any Other Pure Beef (Continental):** Mrs M Orme  
**Any Other Pure Beef (Native):** Mrs J Walker  
**Commercial Beef:** Mr J Nisbet, Mauchline  
**Local Beef:** Mr J Nisbet  
**Young Handlers:** Mrs J Hyslop, Settle  
**Native Championship:** Mr D Bull, Annan  
**Beef Championship and Referee:** Mr C Bell, Appleby  
**Young Farmers:** Mr R Atkinson, Ripon  
**Cattle Commentary:** Mrs L Kennedy

## SHEEP

**Charollais:** Mr R Todd, Wold Newton  
**Beltex:** Mr R Garth, Bentham  
**Any Other Pure Breed:** Mr I Lancaster  
**Suffolk:** Mr A Lawn, Skipton  
**Texel:** Ms S Priestley, Bentham  
**Zwartbles:** Ms Fiona Brown  
**Dorset Horn & Poll Dorset:** Mr A Steff, Burnley  
**Wensleydale:** Mrs M Smith  
**Swaledale Open:** Mr M Mason, Skipton  
**Blue-Faced Leicester:** Mr J Middleton, Skipton  
**Mules:** Mr J Middleton  
**Dalesbred Open:** Mr B Coates, Carnforth  
**Dalesbred Local:** Mr W Dawson, Clapham  
**Teeswater:** Mr E Bainbridge, Richmond  
**Masham:** Mr E Bainbridge  
**Jacob:** Mr S Harrison, Grange Over Sands  
**Kerry Hill:** Mr S Burgess, Dumfries  
**Cheviot:** Mr C Caskie, Jedburgh  
**Any Other Hill Breed:** Mr I Lancaster  
**Any Other Native Traditional Breed:** Mrs H Higginson, Congleton  
**Rare Breed:** Mrs T Wigham, Carlisle  
**Cross Bred:** Mr I Lancaster  
**Sheep Supreme Championship:** Mr T Stoney, Pateley Bridge  
**Junior Shepherd/Shepherdess:** Mr & Mrs S Dorey, Norton Disney  
**Butchers & Store Lambs:** Mr K D Harryman, Keswick  
**Sheep Carrying Best Commercial Fleece and Wool:** Mr V Pierce  
**Sheep Carcass:** Mr K D Harryman  
**Sheep Commentary:** Mr N Spedding

## SHEEP DOG TRIALS

**Singles:** Mr D Carlton, Newton in Bowland

**Doubles & Young Handler:** Mr A Beaton, York

## PIGS

Mr D Mitchell, Bradford

## GOATS

Mr P Phillips, York

## DRY STONE WALLING

Lydia Noble, Huddersfield

## HORSES

**Equitation:** Judi Thurloe, York

**Ridden & Breeding Hunters:** Judi Thurloe

**Hunter Ride Judge:** To be advised

**Childrens' Riding and Turnout:** Mrs K Logan, Blackburn

**Heavy Weight Agricultural Horses:** Mr B A Winn, Boston

**Clydesdale:** Mrs N Pargeter, Northallerton

**Coloured Horse/Pony (Ridden & In-hand):** Mrs A Gladwin, Halifax

**Mountain & Moorland:** Mrs H Singleton-Bell

**Show Jumping:** Mr D Birtwistle & Mrs C Birtwistle, Harrogate

## HORTICULTURE, PRODUCE and CRAFTS

**Farm Crops:** Mr N Houseman, Otley

**Vegetables:** Mr D Allison, Ilkley

**Flowers:** Mr D Elcock, Bradford

**Home Produce and Preserves:** Mrs G Cooke, Harrogate; Mr S Jarvis, Roecliffe; Miss S Verity, Spofforth; Mrs E Williams, Ripon

**Produce (Aspdin Only):** Mrs J Clarke, Leyburn

**Honey:** Mr P Lewis, Holmfirth

**Handicrafts:** Mrs C Pounder, Bedale

**Quilting:** Mrs D Moloney & Mrs B Raistrick

**Dressed Walking Sticks:** Mr R Parker, Pateley Bridge

**Floral Art:** Mrs R Braithwaite, Selby

**Art:** Mrs M Clapperton, Harrogate

**Photography:** Mr Ted Leahy, Pateley Bridge

**Childrens Classes:** Mrs A Morphet, Huby

**YFC Domestic Classes:** To be judged by Produce/Craft Judges

**Trade Stands:** Mr & Mrs J Reed, Bishop Auckland

**Pateley Pantry:** Mr & Mrs D Holmes, Castley

## EGGS

Mr & Mrs P Harrison

## PIGEONS

**Fancy Pigeons:** Mr & Mrs J Elsdon

**Show Pigeons:** Mr P Littlewood

## RABBITS

**Fancy & Lops:** Mr S Germany

**Fur/Rex:** Mr D Medlock

## CAVIES

Mrs K Dudding

# NIDDERDALE SHOW SPONSORS

The Nidderdale Agricultural Society wish to acknowledge and thank the following companies and individuals who have sponsored prize money at previous shows and in anticipation of their continued support in 2023.

**ACKROYD DENT & CO.**, 49-51 High Street, Yeadon, Leeds LS19 7SP  
**KEN ATTEWELL & LYNN GRITT**, Glasshouses  
**B J BAIN, BUILDING CONTRACTORS LTD.**, Grewelthorpe, Ripon HG4 3BW  
**BARKER PARTNERSHIP**, Accountants, 24 High Street, Pateley Bridge HG3 5JU  
**BARNARD CASTLE AUCTION MART**, Vere Road, Barnard Castle DL12 8AD  
**RICHARD BEECROFT DRY STONE WALLER**, 10 Wath Road, Pateley Bridge HG3 5LN  
**MR J BROOKSBANK**, Bishop Thornton, Harrogate  
**ADBELL SIGN SYSTEMS**, Unit 5, 2 Freemans Way, Harrogate HG3 1DH  
**BINNTEX LTD.**, Forge House, Harefield Lane, Pateley Bridge HG3 5QE  
**BIRCHFIELD ICE CREAM**, Birchfield Farm, Summerbridge, Harrogate HG3 4JS  
**BISHOPTON EQUINE VETERINARY SERVICES LTD.**, Sunley Raynes, Galphay Lane, Ripon HG4 3AJ  
**BISHOPTON VETERINARY GROUP**, Mill Farm, Studley Road, Ripon HG4 2QR  
**BRECK HOUSE ENTERPRISES LTD.**, Breck House, Bransdale, Fadmoor, York YO62 7JW  
**G H BROOKS**, Hartwith House, Claro Road, Harrogate HG1 4DS  
**S M BROWN AGRIC SERVICES**, Longside Farm, Ramsgill, Harrogate  
**CAREFOUND HOME CARE**, The Gables, Oakwood Business Park, Bishop Thornton, Harrogate HG3 3JN  
**CARRS BILLINGTON – SKIPTON**, Laycock House, Skipton Auction Mart, Gargrave Road, Skipton BD23 1UD  
**CGC EVENTS**, Supreme House, Lotherton Way, Garforth Industrial Estate, Garforth, Leeds  
**CLARITY ARTS LTD.**, Unit 7, New York Industrial Estate, Summerbridge, Harrogate HG3 4LA  
**MR T CLARKE**, Faringdon  
**COUNTY STEEL SUPPLIES LTD.**, Unit 21, Melmerby Industrial Estate, Ripon  
**M CRABTREE t/a M & M CONTRACTORS**, Kettleasing  
**CRAMSCENE LTD. (Crane Hire)**, Cramscene House, Scott Lane, Morley, Leeds LS27 0NQ  
**CCM AUCTIONS.**, Skipton Auction Mart, Lingfields, Skipton BD23 1UD  
**DACRE, SON & HARTLEY**, Kings House, 13 High Street, Pateley Bridge, Harrogate  
**DALEBUILD LTD.**, Unit 13 Killinghall Business Park, Ripon Road, Killinghall, Harrogate HG3 2BA  
**DALLOW HALL BARNs**, Dallow, Grantley, Ripon HG4 3PU  
**DARE!**, Mill House, Knox Manor, Low Laithe, Harrogate HG 3 4DQ  
**MRS D E DINSDALE**, Thirsk  
**DUGDALE NUTRITION**, Bellman Mill, Salthill, Clitheroe BB7 1QW  
**FERN DENE ESTATES**, Fellbeck, Harrogate HG3 5EW  
**ELLERSHAW HOUSE LTD.**, Bramley Grange, Grewelthorpe, Ripon HG4 3DJ  
**MR F FLETCHER**, Silsden  
**JAMES FLETCHER MARQUEES**, Unit 4, Wolsingham Industrial Estate, Durham Road, Wolsingham, Bishop Auckland DL13 3JW  
**MRS R GRANGE**, Smelthouses, Harrogate  
**GRANTLEY SAWMILLS LTD.**, Grantley, Ripon HG4 3PJ  
**FRED GREENWOOD & SON**, Old Hall Farm, Esholt, Shipley BD17 7RA  
**THE HACS CONSTRUCTION GROUP**, Nidderdale House, Station Yard, Ripley, Harrogate  
**HARDCASTLE RURAL SURVEYORS LTD.**, The Manse, Main Street, Kirkby Malzeard, Ripon HG4 3RS  
**HEATHFIELD CARAVAN PARK**, Pateley Bridge, Harrogate HG3 5PY  
**HEBDEN WOOD HAYLAGE**, Hebden Wood, Bishop Thornton, Harrogate HG3 3LD  
**HESKETH FARM PARK**, Bolton Abbey, Skipton BD23 6HA

**SAM HESSELDEN LTD.**, Agricultural Contractor, Wilsill, Pateley Bridge HG3 5EB  
**E HOUSEMAN & SON LTD.**, Mill Hurst, Darley, Harrogate HG3 2QH  
**HOW STEAN GORGE**, Lofthouse, Harrogate HG3 5SF  
**HULLAH CONTRACTORS LTD.**, Daleside, Crag Lane, Felliscliffe, Harrogate HG3 2JY  
**ALFRED HYMAS LTD.**, (Bulk Haulage), Great North Road, Sinderby YO7 4LG  
**I'ANSON JEWELLERS**, 40 Beulah Street, Harrogate HG1 1QH  
**J G ANIMAL HEALTH**, Windrush, Cradley, Malvern WR13 5LF  
**JACKSONS MOTOR ENGINEERS**, Billsdale, Dallamires Lane, Ripon HG4 1TT  
**W E JAMESON & SON LTD.**, Foxholme Lane Mill, Masham HG4 4EL  
**C A JOHNSON & SONS, FRUIT MERCHANTS**, Wetherby  
**KIWIKIT ROXAN**  
**LCF LAW**, One St James Business Park, New Augustus Street, Bradford BD11 5LL  
**LEYBURN LIVESTOCK AUCTION MART CO. LTD.**, Richmond Road, Leyburn DL8 5DP  
**GILLIAN LISHMAN**, Castley Farm, Castley, Otley LS21 2PY  
**LISTER HAIGH (YORKSHIRE) LTD**, 106 High Street, Knaresborough HG5 0HN  
**MR & MRS E M MERCER**, Fellbeck, Harrogate  
**H MORGAN LTD.**, 34/38 Commercial Street, Harrogate HG1 1TZ  
**MR P MORPHET**, Beverley, Harrogate  
**MOTO BARN**, Harewell Wood Barn, Glasshouses, Harrogate HG3 5QQ  
**MR & MRS S H MOUNTAIN**, Fearby  
**NATIONAL FARMERS UNION**, Canalside House, 7 Charter Road, Ripon HG4 1AJ  
**NIDDERDALE LLAMAS**, Kiln Farm, Wilsill, Harrogate HG3 5EE  
**NOBLE FOODS**, Unit 19A New York Mill, Summerbridge, Harrogate HG3 4LA  
**OPEN WIDE EQUINE DENTISTRY**, Grove Garth House, Fellbeck, Harrogate HG3 5EN  
**PADSIDE CATTERY**, Padside Green Farm, Padside, Harrogate HG3 4AL  
**PARLOUR BARN CATTERY & KENNELS**, Dacre Braithwaite, Harrogate HG3 4AW  
**PAYNE'S DAIRIES**, Bar Lane, Roecliffe, Boroughbridge  
**PENGARTH CONSULTANCY LTD.**, Pengarth, Railway Street, Leyburn DL8 5EH  
**LAURENCE PIERCE (WOOL MERCHANTS) LTD.**, Co Wicklow, Ireland  
**R PRIESTLEY DEVELOPMENTS LTD.**, Angram Lodge, Darley, Harrogate HG3 2QF  
**MRS P A QUARRIE**, Grantley, Ripon  
**RIPON FARM SERVICES LTD.**, Dallamires Lane, Ripon HG4 1TS  
**RIVERSIDE CARAVAN PARK**, Low Wath Road, Pateley Bridge, Harrogate HG3 5HL  
**P G & D L ROBINSON**, Beverley  
**KEN RODNEY CONSTRUCTION**, Chapel Garths, Harrogate Road, Ripon HG4 3AF  
**SCOTMIN NUTRITION LTD.**, 13 Whitfield Drive, Heathfield Industrial Estate, Ayr KA8 9RX  
**MRS C SKAIFE**, Pateley Bridge  
**Mr I SKAIFE**, Pateley Bridge  
**MR E SMITH & MRS S SMITH**, Ramsgill, Pateley Bridge  
**SOUTHFIELD FARM HOLIDAY COTTAGES**, Darley, Harrogate HG3 2PR  
**SOUTHFIELD LONGHORNS**, D & A Blockley & Family, Southfield Farm, Drighlington BD11 1JL  
**D SPINK FARMING**, Appleby Carr Lodge, Ripley Road, Knaresborough HG5 9HA  
**SPORTSMANS ARMS HOTEL**, Wath-in-Nidderdale, Pateley Bridge  
**STANTON HOPE CRE LTD.**, Drovers Fold, Fountains Road, Harrogate HG3 3DJ  
**SUNFLOWERS DAY NURSERY**, Low Wath Road, Pateley Bridge HG3 5HL  
**L & H B SWALES & SON**, Thornton Moor Farm, Ripley, Harrogate, HG3 3JL  
**TAYLOR ATV LTD.**, Windmill House Industrial Estate, Sutton Road, Wigginton, York YO32 2RA  
**S & D THORPE-GREEN**, Bishopside Barn, Fellbeck HG3 5EW  
**J TODD & SON**, Agricultural Engineers, Main Street, Summerbridge, Harrogate HG3 4JN  
**TOMRODS LTD.**, Hambleton Steel Works, York Road, Thirsk YO7 3BT  
**MR I WAKEFIELD**, Pateley Bridge  
**H WEATHERHEAD & SONS (BUTCHERS) LTD.**, 9 High Street, Pateley Bridge HG3 5AW  
**WHITWOOD CONSTRUCTION LTD.**, Whitwood Farm, Beverley, Pateley Bridge HG3 5JD  
**WHITTAKERS DISTILLERY LTD**, Harewell House Farm, Dacre Banks, Harrogate HG3 4HQ



**WILSON ROOFING**, 1 Ash Road, Harrogate

**MRS D WILSON**, Hewness Farm, Blubberhouses, Otley LS21 2PJ

**MR & MRS R WINDER**, Springfield Way, Pateley Bridge, Harrogate

**YORKSHIRE STEEL BUILDINGS**, Aiskew Farm, Back Lane, Bedale. DL8 1AU

BUY YOUR SHOW DAY TICKETS ONLINE  
from [www.nidderdaleshow.ticketsrv.co.uk](http://www.nidderdaleshow.ticketsrv.co.uk)





# ACCREDITED CATTLE

## ARRIVAL OF LIVESTOCK

The Showground will be open for the acceptance of animals from 5.00 pm on Saturday, 23rd September. We would advise that exhibitors arrive on this evening to minimise traffic congestion on the morning of the Show.

## SPECIAL PRIZES

Supreme Cattle Championships  
sponsored by Barnard Castle Auction Mart  
**£50 to Supreme Beef Champion and £25 to the Reserve**  
**£50 to Dairy Champion and £25 to the Reserve**

Native Championship sponsored by M Crabtree t/a M & M Contractors  
**£50 to Native Champion and £25 to the Reserve**

Commercial Beef Championships partly sponsored by Hullah Contractors Ltd  
**£50 to Champion Bullock and £25 to the Reserve**  
**£50 to Champion Heifer and £25 to the Reserve**

This section will operate under DEFRA rules applicable at the time of the Show. Guidelines will be issued with Show Passes.

**IT IS THE RESPONSIBILITY OF THE EXHIBITOR TO ENSURE THAT ALL CATTLE ARE ACCOMPANIED BY A VALID PASSPORT AND THAT THIS DOCUMENT IS PRESENTED AT THE DESIGNATED POINT AT THE CATTLE MARQUEES FOR PROCESSING.**

## **TB TESTING**

It is the exhibitor's responsibility to ensure they comply with TB testing rules in place at the time of the Show. Exhibitors in a 1 year test area will be required to show evidence of a negative test within 60 days of Show Day for each animal it applies to.

## **JUDGES INTEREST IN ENTRIES**

Exhibitors are requested to note the name of the Judge appointed for all classes which they wish to enter and must not show any animal which has been bred or owned by the Judge.

## **GENERAL NOTE**

Animals calving full term, prematurely or aborting will be isolated and returned home

## **CUP WINNERS**

**All prize winners in Cattle classes must parade before the Grand Stand at approximately 3.15 p.m when the CATTLE CHAMPIONSHIP TROPHIES will be presented. All other cattle trophies will be presented at the end of judging for each section.**

## CATTLE SECTION

### **ALL CATTLE MUST BE TIED TO THEIR ALLOTTED PLACES**

#### **Cows and Heifers in Milk - Not to be sealed**

No Rosettes to be worn in the Cattle Ring, only for the Judging of the Championship

#### **All bulls must be rung or led with nose grips, as per Health and Safety Executive Guidance Note AIS35**

At its discretion, the Society reserves the right to amalgamate classes with insufficient entries and to split classes with large entries.

Cows and Heifers entered in-calf and subsequently calving will be transferred to 'in milk' class or vice versa.

Exhibits in this section may not be shown in other open classes except Young Farmers' Classes, where eligible.

DIVISION 1  
**CATTLE**

**PRIZE MONEY & ENTRANCE FEES**

**Entrance Fee: £4.00**

Prize Money: £35, £28 and £18 (4th Prize of £10 where 6 or more entries in class)

**CHANNEL ISLAND BREEDS – Judge: Mr J Pratt**

Class

- 1 Heifer or cow, in-calf, not less than 5 months
- 2 Heifer, aged between 9 and 18 months
- 3 Heifer, in-milk
- 4 Cow, in-milk
- 5 Cow or Heifer, any age, and bred by exhibitor
- 6 Pair of Animals, the property of one exhibitor



Exhibits are eligible for entry in both the open and exhibitor bred classes, in this section.

**Special Prize of £5** to be awarded to Overall Channel Island Breed Champion.

**DAIRY SHORTHORNS – Judge: Mr J Pratt**

Class

- 7 Heifer, born on or after 1st April 2022
- 8 Heifer or cow, in-calf, not less than 5 months
- 9 Heifer, in-milk
- 10 Cow, in-milk
- 11 Pair of Animals, the property of one exhibitor



**£5 Special Prize** to be awarded to Overall Dairy Shorthorn Champion.

**ANY OTHER DAIRY BREED OR CROSS – Judge: Miss J Booth**

Class

- 12 Maiden Heifer
- 13 Heifer or cow, in-calf, not less than 5 months
- 14 Cow or Heifer, in-milk

**£5 Special Prize** to be awarded to overall Any Other Dairy Breed or Cross Champion.

**LOCAL DAIRY CLASSES (ANY BREED OR CROSS) – Judge: Miss J Booth**

(For eligibility see Rule 6)

Entries to be the bona-fide property of the exhibitor on the day of the Show

Class

- 15 Heifer, born on or after 1st April 2022, bred and reared by Exhibitor
- 16 Heifer, in-calf
- 17 Cow, in-calf
- 18 Heifer, in-milk
- 19 Dairy Cow, in-milk
- 20 Best Pair of Animals shown in Classes 15 to 19
- 21 Mitchell Trophy (Dairy)(Free Entry)-For Best Local Dairy exhibit, bred and reared by the exhibitor farming land above 200 m contour only

**Special Prize of £5** to be awarded to the Overall Champion.

# BEEF CATTLE (OPEN)

## PRIZE MONEY & ENTRANCE FEES

Entrance Fee: £4.00

Prize Money: £35, £28 and £18 (4th Prize of £10 where 6 or more entries in class)

### PEDIGREE ABERDEEN-ANGUS – Judge: Mr I Clough

Class

- 22 Bull, any age
- 23 Heifer, born on or after 1st January 2022
- 24 Cow or Heifer, born before 1st January 2022

The Aberdeen-Angus Cattle Society offer a Sash & Rosette for the Champion Aberdeen-Angus.



### LIMOUSIN – Judge: Mrs M Orme

Class

- 25 Bull, any age (class may be split if sufficient entries)
- 26 Cow, any age
- 27 Heifer, born after 1st July, 2020
- 28 Maiden Heifer, born on or after 1st January, 2022
- 29 Pair of Limousins bred by exhibitor

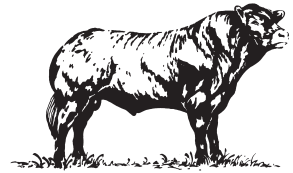

### BEEF SHORTHORNS – Judge: Mr I Clough

Class

- 30 Bull, any age
- 31 Cow or Heifer, any age
- 32 Maiden Heifer, born on or after 1st January, 2022
- 33 Pair of Animals

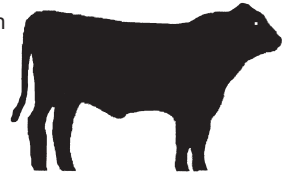

### HIGHLAND – Judge: Mr R Phillip PLEASE STATE NAME OF ANIMAL ON ENTRY FORM

Class

- 34 Bull, any age
- 35 Cow, any age
- 36 Calf, born on or after 1st January 2023
- 37 Heifer, born in 2020
- 38 Heifer, born in 2021
- 39 Heifer, born in 2022
- 40 Best Pair of Highlanders shown in Classes 34 to 39 (but excluding Class 36)

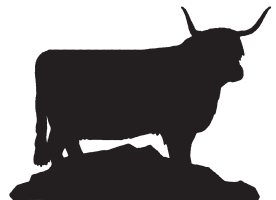

The Highland Cattle Society have kindly donated a Championship Rosette. Females entered in the appendix register of our Herd book, either Appendix B or Appendix A, are eligible for entry and are identified by the letter 'B' or 'A' tattooed in the ear or written in waterproof ink on an eartag.

**N.E.H.C.B.C. Show Fold Competition:** Prize winners in the Highland Cattle classes at this show are eligible to participate. Points will be awarded as follows:- 1st-5pts, 2nd-4pts, 3rd-3pts, 4th-2pts, 5th-1pt. Champion-5pts, Reserve-3pts. Owner must have nominated 2 females and be a member of the North of England Highland Cattle Breeders Club.

**BRITISH BLUE – Judge: Ms E Wilson**

Class

- 41 Bull, any age
- 42 Cow or Heifer, in-calf or with calf at foot
- 43 Maiden Heifer, born on or after 1st January, 2022

Special Prize of £25 donated by Lynne Harper to the Champion British Blue.

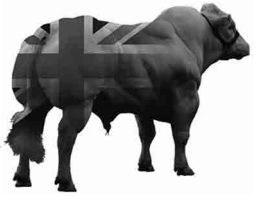

**BRITISH BLONDE – Judge: Ms E Wilson**

Class

- 44 Bull, any age
- 45 Cow or Heifer, in-calf or with calf at foot
- 46 Maiden Heifer, born on or after 1st January, 2022



**HEREFORD – Judge: Mrs J Walker**

Class

- 47 Bull, any age
- 48 Cow, in-calf or with calf at foot
- 49 Heifer, born on or before 31st December 2021
- 50 Heifer, born on or after 1st January 2022
- 51 Pair of Animals (Any pair)

Classes may be amalgamated if insufficient entries are received.

The Hereford Cattle Society offer a Rosette for the Champion Hereford.

Special Prize of £25 donated by Mr I Weatherhead to the Champion Hereford.

**ANY OTHER PURE BEEF BREED – CONTINENTAL – Judge: Mrs M Orme**  
**(PLEASE STATE BREED ON ENTRY FORM)**  
Judging to commence at 10.00 a.m

Class

- 52 Bull, any age
- 53 Cow or Heifer, any age
- 54 Maiden Heifer born on or after 1st January, 2022

**ANY OTHER PURE BEEF BREED – NATIVE – Judge: Mrs J Walker**  
**(PLEASE STATE BREED ON ENTRY FORM)**  
Judging to commence at 10.00 a.m

Class

- 55 Bull, any age
- 56 Cow or Heifer, any age
- 57 Maiden Heifer born on or after 1st January, 2022

**COMMERCIAL BEEF – Judge: Mr J Nisbet**

Class

- 58 Limousin cross bullock, any weight
- 59 British Blue cross bullock, any weight
- 60 Any Other Continental cross bullock, any weight
- 61 Limousin cross heifer, any weight
- 62 British Blue cross heifer, any weight
- 63 Any Other Continental cross heifer, any weight

- 64 Pure Bred CONTINENTAL Bullock or Heifer (not to be shown in any class other than Class 68)
- 65 Pure Bred NATIVE Bullock or Heifer (not to be shown in any class other than Class 68)
- 66 Any Breed or Cross Bullock, Exhibitor Bred (not to be shown in any class other than Class 68)
- 67 Any Breed or Cross Heifer, Exhibitor Bred (not to be shown in any class other than Class 68)
- 68 Pair Beef Bulls or Heifers
- 69 Baby Cross Bred, any sex, born on or after 1st January 2023  
If sufficient entries, numbers to be split by sex.

On the morning of the Show all cattle will be weighed. Any class with more than 6 forward may be split by weight.

**Commercial Beef Championships:** £50 to Champion Bullock and £25 to the Reserve;  
£50 to Champion Heifer and £25 to the Reserve (partly sponsored by Hullah Contractors Ltd)

**BEEF CATTLE (LOCAL)** – Judge: Mr J Nisbet  
Judging to commence at 9.00 a.m

Class

- 70 Best Butcher's Heifer, any age
- 71 Best Butcher's Bullock, any age

**CATTLE – YOUNG HANDLER** – Judge: Mrs J Hyslop

To be judged immediately after all other beef classes.

All entries to be received by the closing date – 2nd September.

**No entries will be taken on the day.**

Prize Money will be awarded on the day according to the number of entries received

Class

Entrance Fee: £1.00

- 72 Young Handler, age 10 to 16 years, on Show Day. To be judged on handler only. Handlers must be accompanied by a responsible adult.
- 73 Young Handler, age 17 to 25. To be judged on handler only.

Prize money kindly sponsored by Whitewood Construction Ltd., Pateley Bridge and Ken Rodney Construction, Ripon.

**YOUNG FARMERS' CLASSES** – Judge: Mr R Atkinson

**RULES**

**Rule 1a** – Dairy calves must be born on or after January 1st 2022

**1b** – Beef calves must be born on or after January 1st 2022

**Rule 2** – Exhibitors must be active members of a Young Farmers' Club and show their digital membership card (cards year ending 31st August 2023 will be accepted).

**Rule 3** – That when calves are shown they must be led into the rings by a bona fide Young Farmer. If any assistance is required it will be given by Stewards.

**(Exhibitors please note:** It is impossible to train a calf to lead in the week before the Show.)

**Rule 4** – Members must take an active role in the rearing and preparation of their calf.

**ALL COMPETITORS MUST HAVE A VALID MEMBERSHIP CARD – Year End 31st Aug 2023**

**JUDGING TO COMMENCE AT 9.30 am**

Prize Money: £20, £15, £10, £8, £5 and £5

**Entries can be taken on the day.**

Entrance Fee: FREE

Class

**74 Dairy-type Heifer, born on or after January 1st, 2022**

**75 Beef-type Heifer OR Steer, born on or after January 1st, 2022**

### **CATTLE & YOUNG FARMERS TROPHIES and AWARDS**

**All trophies are awarded annually**

#### **CATTLE TROPHIES & AWARDS**

**Section Champions** only to be paraded for the Supreme Championship Award.

**The Anthony Bland Trophy** presented by the family of Anthony Bland to be awarded to the Supreme Beef Champion in Show. (Dairy Champion next year).

**The Toft Gate Plate**, presented by the Prince Family, to be awarded to the Reserve Supreme Champion.

#### **Supreme Cattle Championships**

Barnard Castle Auction Mart will sponsor the Supreme Beef Championship and will award £50 to the Champion and £25 to the Reserve.

Barnard Castle Auction Mart will sponsor the Dairy Championship and will award £50 to the Champion and £25 to the Reserve.

M CRABTREE t/a M & M Contractors will sponsor the Native Championship and will award £50 to Native Champion and £25 to the Reserve

**Ripon Select Foods Ltd Trophy** to be presented to the Native Champion

**The Hardcastle Perpetual Silver Challenge Cup**, given by E C Thompson, Esq, to be awarded to the Best Animal in the Open Dairy Cattle classes.

**The T.F. Brewster Perpetual Memorial Trophy** to be awarded to the highest placed Holstein.

**The Hartwith Plate** presented in memory of Mr Tom Gratton and to be awarded to highest placed Exhibitor Bred Holstein.

**The Leslie Storey Memorial Trophy** for the Champion Jersey.

**The Colin Clubley Memorial Salver** for the Best Jersey Heifer in-milk.

**BOCM Silcock Ltd Cup** for the Champion Dairy Shorthorn.

**Hirsch Piece of Plate**, presented by Major F B Hirsch, to be awarded to Best Exhibit in the Local Dairy Cattle classes.

**The Derek Wensley Memorial Trophy** to be awarded to the Local Dairy Reserve Champion.

**The George Mackwell Memorial Trophy**, presented by Mr H Mackwell, to be awarded to the Best Heifer in-milk in the Local Dairy Cattle classes.

**Settle Lime Ltd Perpetual Silver Rose Bowl** to be awarded to the Best Cow in-milk in the Local Dairy Cattle classes.

**Eric Pennock Memorial Salver** presented by Mr J Fryer to be awarded to the Best Pair of Animals shown in the Local Dairy Cattle classes.

**The Mitchell Perpetual Challenge Cup**, given by Mr J W G Mitchell for the best local Dairy animal bred and reared by the exhibitor farming land above 200 m contour only. Exhibitors wishing to qualify for this award must establish their claims on the entry form (Class 21). (Next year -To be awarded to best Beef animal).

**John Waring Feeds Perpetual Challenge Cup** for the Best Pure Bred Beef animal.

**The President's Perpetual Centenary Plate** presented by Mr F R Dawson in 1995 for the Best Animal in the Beef classes.

**£10 Special** for the Overall Champion in Beef Section.

**The R Swires & Son Trophy** to be awarded to the Champion Exhibit in the Aberdeen-Angus classes.



**North East England Aberdeen-Angus Club George and Sonia Teal Perpetual Rose Bowl** to be decided on a Points system at the local shows of which Nidderdale is included.

**The Prince Memorial Rose Bowl** in memory of Arthur and Marion Prince awarded to the Champion Exhibit in the Limousin classes.

**The NAS Best Beef 1984 Trophy** to be awarded to the Best Limousin Opposite Sex.

**The Abrahams Perpetual Challenge Trophy**, presented by Mr M D Abrahams, CBE, DL, to be awarded to the Champion Exhibit in the Beef Shorthorn classes.

**Turner Perpetual Challenge Trophy** kindly donated by Mr A R Turner, Dallowgill to be awarded to the Champion Exhibit in the Highland classes.

**Steve Stobbs Memorial Trophy** to be awarded to the Champion Exhibit in the British Blue classes.

**Jackson & Hall Challenge Trophy** for the Champion British Blonde.

**Kendall Jackson Celebratory Trophy** for Best British Blonde Male.

**Ian Weatherhead Trophy** for Champion Hereford

**The NFU Trophy** for Champion Beast in Any Other Breed Pure Beef Breed – Continental classes.

**Silver Salver** donated by **The Yorkshire Branch of the British Charolais Cattle Society** to be awarded annually to the highest placed Charolais.

**W L King Memorial Trophy**, represented by Mr Allan Foster in memory of Freda, to be presented annually to the Champion Commercial Bullock.

**W L King Rose Bowl**, represented by Mr Allan Foster in memory of Freda, to be presented annually to the Champion Commercial Heifer.

**The Jack Hollings Trophy** for Champion Beast in Commercial Beef Classes.

**The Weatherhead Perpetual Trophy** presented by H Weatherhead Esq., to Champion Beast of opposite sex, Commercial Beef Classes.

**The Archer-Lee Trophy** presented by Mr K H Archer and Mr G L Lee for Best Exhibit in Local Beef Cattle to be awarded annually.

**The Verity Silver Challenge Cup** presented by Mr & Mrs T Verity, Pateley Bridge to be awarded to the Best Beef Heifer Calf in the Local classes.

**Associated Farmers Cup** kindly donated by Associated Farmers Ltd to be awarded to the Best Dairy Heifer Calf the Local classes.

**A Young Handler Trophy**, kindly donated by Martin Grayshon, will be awarded to the Champion Young Handler in Class 72.

**A Young Handler Trophy**, kindly donated by Martin Grayshon, will be awarded to the Champion Young Handler in Class 73.

#### **YOUNG FARMERS TROPHIES & AWARDS**

**The William Houseman Perpetual Memorial Award** presented for the Young Farmers member gaining the most points in the Young Farmers' Livestock Open Classes at the Nidderdale Agricultural Show, including Stock Judging Classes. Points to be allocated on a 4,3,2,1 basis.

**The Dawson Challenge Cup** presented by J L Dawson Esq., to the member of the Nidderdale Young Farmers' Club attaining the highest points on year's activities.

**The 'Nidderdale Herald' Challenge Cup** to be awarded to the Overall Champion in YF classes.

**Paynes Farm Dairies Trophy** to be awarded annually to Best Dairy-type Heifer (Class 74).

**'The Bradford & Bingley Building Society Cup'** to be awarded to the Best Local Dairy-type Heifer (Class 74).

**The Lister Cup** given by Messrs O Lister & Son to be awarded annually to the Best Beef-type Heifer or Steer (Class 75)

**The Warren Construction Trophy** will be awarded annually to the best Local Beef-type Heifer or Steer (Class 75).

**Jack Guy Trophy** to be awarded to the Calf of the opposite sex to that which wins the Lister Cup (Class 75)

**ENTRIES CLOSE SATURDAY 2ND SEPTEMBER  
– no late entries accepted**

# YOUNG FARMERS STOCK JUDGING COMPETITION

STOCK JUDGING COMPETITIONS ARE TO BE HELD ON  
WEDNESDAY 20TH SEPTEMBER 2023  
At Ingerthorpe Moor Farm, Markington, Harrogate HG3 3PQ  
By kind permission of J G Houseman & Sons  
AND WILL COMMENCE AT 7.00 pm PROMPT  
(Please contact Nidderdale Y.F.C. for further details)

KINDLY SPONSORED BY: DALLOW HALL BARNS, GRANTLEY, RIPON

Exhibitors must be active members of a Young Farmers' Club and show their digital membership card (cards year ending 31st August 2023 will be accepted).

Prize Money: £10, £8, £7, £6, £5, £4 and £3

Entrance: FREE

Classes:

**Dairy Cattle, Competitors to be 16 years of age or under on 1st September 2023**

**Dairy Cattle, Competitors to be 17-28 years of age on 1st September 2023**

**Butchers Lambs, Competitors to be 16 years of age or under on 1st September 2023**

**Butchers Lambs, Competitors to be 17-28 years of age on 1st September 2023**

## SPECIAL PRIZES

**The Iveson Cup** given by Messrs T Iveson & Sons, to be awarded to the member of Nidderdale Young Farmers' Club gaining the most points in all stock judging classes.

**K & A Hardcastle Trophy** to be awarded to the Overall Winner gaining most points in the Open Stock Judging Competition.

**Fiddlers Green Rose Bowl** presented by F D & A Smith, to be awarded bi-annually to a member of the Nidderdale Y.F.C., for Dairy Cattle Judging.

**The John G Houseman Perpetual Challenge Cup** presented by Mr & Mrs J G Houseman of Markington to be awarded bi-annually to the competitor gaining the most points in the Junior Dairy Cattle Judging Classes.

**The Nicholson Trophy** presented by the Nicholson family of Castiles to be awarded bi-annually to the competitor gaining most points in the Senior Dairy Cattle Judging Classes.

**The John Dawson Perpetual Trophy** presented by John L. Dawson, Esq., to be awarded on Show day to the Nidderdale Young Farmer gaining most points in the Sheep Stock Judging Classes.

**The Wilson Trophy** presented by Mr J K Wilson to be awarded to the competitor gaining most points in the Junior Sheep Judging Classes.

**The Leeming Trophy** presented by the Leeming family of West House Farm, Ramsgill to be awarded annually to the competitor gaining most points in the Senior Sheep Judging Classes.

**Alwyn & Joyce Alsop Shield** to be awarded to the Club team with the highest aggregate marks in Junior Stock Judging. Three total scores (dairy & sheep) to count.

**Fred Harker Trophy** to be awarded to the Club team with the highest aggregate marks in Senior Stock Judging. Three total scores (dairy & sheep) to count.

**G M & J Robinson Trophy** to be awarded bi-annually to the first placed Nidderdale YFC member in the Beef Stock Judging Classes.

**The David Brown Award** to be awarded bi-annually to the competitor gaining most points in the Junior Beef Cattle Judging Classes.

**The Messrs J Bibby Agriculture Ltd Plaque** to be awarded bi-annually to the competitor gaining most points in the Senior Beef Cattle Judging Classes.

DIVISION 2

## SHEEP and SHEEP CARCASS

This section will operate under DEFRA rules applicable at the time of the Show. Guidelines will be issued with Show passes and Clearance Permit. **PLEASE NOTE:** It is the responsibility of the Exhibitor to ensure that correctly completed Movement Documents are handed to the Appointed Steward, both on arrival at and departure from the Show Field.

**SHOW FIELD CPH NO: 48 / 703 / 8001**

Judging will commence at 09.45 a.m.

**Presentation of Sheep Trophies will take place at the Sheep Pens at approx. 2.20 p.m.**

### **SUPREME CHAMPIONSHIP**

**Judge:** Mr T A Stoney To be judged at 2 p.m.

**£100 to the Champion (kindly sponsored by W E Jameson & Son Ltd) and  
£50 to the Reserve Champion (kindly sponsored by J G Animal Health)**

Exhibitors wishing to display boards advertising their flocks may do so on condition that the maximum height should not exceed 3 ft. from the ground. Exhibitors are responsible for erecting their board.

The Nidderdale Agricultural Society is licensed in accordance with the arrangements & accommodation requirements of the Maedi-Visna Accreditation Scheme and observes all the required practices. To comply with MV rules all accredited exhibitors should display the badge/disk provided and only load/unload in the designated area. Similarly, the requirements of DEFRA are strictly followed in relation to all Livestock accepted on the showground.

**Rule 8** - All stock, barring publicised exceptions in the Schedule, must have been the bona-fide property of the Exhibitor two months previous to the close of the entries, except in the open Classes, in which case the exhibits must be the bona-fide property of the Exhibitor on the day of the Show.

### **HEALTH AND SAFETY WARNING**

It has come to light that a number of people exhibiting sheep at Agricultural Shows are treating sheep with a spray of undiluted or very strong Organo-Phosphorous Dips, often on the day of the show preceding judging. This practice could result in significant exposure to Organo-Phosphorous Products for the exhibitor, the judge and any member of the public touching the sheep. **The Show Society, therefore, prohibits the use of any Organo-Phosphorous sprays either before or on the day of the show.**

### **PRIZE MONEY and ENTRY FEES**

Entrance Fee: £2.00

Prize Money: £14, £10, £7 and £5 (5th prize of £4 where 10 or more entries in class)

### **Commercial Fleece Classes: One prize of £10 only.**

Judge – Mr V Pierce

Entries for the Commercial Fleece classes will be taken on the day – Free Entry.

**CHAROLLAIS – OPEN CLASSES** – Judge: Mr R Todd  
(To be Fully Accredited)

- 76 Ram Lamb
- 77 Ram, Shearling or over
- 78 Gimmer Lamb
- 79 Shearling Gimmer
- 80 Ewe, having suckled lamb(s) this year
- 81 Group of Three to include Ram and 2 Females of different ages and to have been shown in Classes 76-80.



**BELTEX – OPEN CLASSES** – Judge: Mr R Garth  
(To be Fully Accredited)

- 82 Ram Lamb
- 83 Ram, Shearling or over
- 84 Gimmer Lamb
- 85 Shearling Gimmer
- 86 Ewe, having suckled lamb(s) this year
- 87 Group of Three to include Ram and 2 Females of different ages and to have been shown in Classes 82-86.

£25 to the Champion Beltex

**ZWARTBLES – OPEN CLASSES** – Judge: Ms F Brown  
(To be Fully Accredited)

- 88 Ram Lamb
- 89 Ram, Shearling or over
- 90 Gimmer Lamb
- 91 Gimmer Shearling
- 92 Ewe, having suckled lamb(s) this year



**ANY OTHER PURE BREED OF SHEEP NOT COVERED IN THE  
PREVIOUS CLASSES – OPEN** – Judge: Mr I Lancaster  
(To be Fully Accredited)  
(Please state breed on Entry Form)

- 93 Ram, any age
- 94 Female, any age

**SUFFOLK – OPEN CLASSES** – Judge: Mr A Lawn  
(Please indicate on Entry Form if MV Accredited)

- 95 Ram Lamb
- 96 Ram, Shearling or over
- 97 Gimmer Lamb
- 98 Shearling Gimmer
- 99 Ewe, having suckled lamb(s) this year
- 100 Group of Three to include Ram and 2 Females of different ages and to have been shown in Classes 95-99.



£25 to the Champion Suffolk

**TEXEL – OPEN CLASSES** – Judge: Ms S Priestley  
(Please indicate on Entry Form if MV Accredited)

- 101 Ram Lamb
- 102 Shearling Ram
- 103 Aged Ram
- 104 Gimmer Lamb
- 105 Pair of Gimmer Lambs (can be shown in Class 104)



- 106 Shearling Gimmer
- 107 Ewe, having suckled lamb(s) this year
- 108 Group of Three to include Ram and 2 Females of different ages and to have been shown in Classes 101-107.

£50 to the Champion Texel kindly donated by Mr J Harrison, Snaygill, Skipton

**DORSET HORN AND POLL DORSET – OPEN CLASSES** – Judge: Mr A Steff  
(Please indicate on Entry Form if MV Accredited)

- 109 Shearling Ram or older
- 110 Ram Lamb born on or after 1st September 2022
- 111 Shearling Ewe or older
- 112 Ewe Lamb born on or after 1st September 2022
- 113 Group of Three to include Ram and 2 Females of different ages and to have been shown in Classes 109-112
- 114 Sheep carrying the best commercial fleece – Entries on day



**WENSLEYDALE – OPEN CLASSES** – Judge: Mrs M Smith  
(Non-Accredited)

- 115 Ram Lamb
- 116 Ram, Shearling or over
- 117 Gimmer Lamb
- 118 Shearling Gimmer or Ewe
- 119 Group of Three to include Ram and 2 Females of different ages and to have been shown in Classes 115-118.
- 120 Sheep carrying the best commercial fleece – Entries on day



**SWALEDALE SHEEP – OPEN CLASSES** – Judge: Mr M Mason

- 121 Ram Lamb
- 122 Shearling Ram
- 123 Ram, 2-shear or over
- 124 Gimmer Lamb
- 125 Shearling Gimmer
- 126 Ewe, having suckled lamb(s) this year
- 127 Group of 4-Ram, Ewe, Shearling Gimmer and Gimmer Lamb
- 128 Sheep carrying the best commercial fleece – Entries on day



£25 to the Champion Swaledale

**BLUEFACED LEICESTER – OPEN CLASSES** – Judge: Mr J Middleton

- 129 Ram Lamb
- 130 Ram, Shearling or over
- 131 Gimmer Lamb
- 132 Shearling Gimmer
- 133 Ewe, having suckled lamb(s) this year
- 134 Group of 4 (Ram, Ewe, Shearling Gimmer and Gimmer Lamb)
- 135 Sheep carrying the best commercial fleece – Entries on day



£25 to the Champion Bluefaced Leicester

**MULES – OPEN CLASSES** – Judge: Mr J Middleton

- 136 Mule Shearling
- 137 Gimmer Lamb (Not to be shown in Class 139)
- 138 Single Dales Mule Gimmer Lamb
- 139 Pen of 3 Mule Gimmer Lambs
- 140 Sheep carrying the best commercial fleece – Entries on day



**DALESBRED SHEEP – OPEN CLASSES** – Judge: Mr J B Coates  
(Not to be shown in Local Dalesbred classes)

- 141 Ram Lamb
- 142 Shearling Ram
- 143 Ram, 2-shear or over
- 144 Gimmer Lamb
- 145 Shearling Gimmer
- 146 Ewe, having suckled lamb(s) this year
- 147 Group of 4-Ram, Ewe, Shearling Gimmer and Gimmer Lamb
- 148 Sheep carrying the best commercial fleece – Entries on day



£25 to the Champion Dalesbred

**DALESBRED SHEEP – LOCAL CLASSES** – Judge: Mr W Dawson  
(Not to be shown in Open Dalesbred classes)

- 149 Ram Lamb
- 150 Shearling Ram
- 151 Ram, 2-shear or over
- 152 Gimmer Lamb
- 153 Shearling Gimmer
- 154 Ewe, having suckled lamb(s) this year
- 155 Group of 4-Ram, Ewe, Shearling Gimmer and Gimmer Lamb
- 156 Sheep carrying the best commercial fleece – Entries on day

**TEESWATER – OPEN CLASSES** – Judge: Mr E Bainbridge

- 157 Ram Lamb
- 158 Ram, Shearling or over
- 159 Gimmer Lamb
- 160 Shearling Gimmer
- 161 Ewe, having suckled lamb(s) this year
- 162 Sheep carrying the best commercial fleece – Entries on day
- 163 Best Local Teeswater, Male or Female, Any Age



£25 to the Champion Teeswater

Teeswater Sheep Breeders Association Members - Points will be awarded towards the Ciba Geigy Trophy.

**MASHAM – OPEN CLASSES** – Judge: Mr E Bainbridge

- 164 Pen of Two Masham H.B. Gimmer Lambs
- 165 Best Single Masham Gimmer Lamb
- 166 Shearling or Ewe
- 167 Sheep carrying the best commercial fleece – Entries on day



Masham Sheep Breeders Association Members - Points will be awarded towards the Preston Farmers Trophy.

**JACOB – OPEN CLASSES** – Judge: Mr S Harrison

- 168 Ram Lamb
- 169 Ram, Shearling or over
- 170 Gimmer Lamb
- 171 Shearling Gimmer
- 172 Ewe, having suckled lamb(s) this year
- 173 Group of Three to include Ram and 2 Females of different ages and to have been shown in Classes 168-172.



**KERRY HILL – OPEN CLASSES – Judge: Mrs R Willan**

- 174 Ram Lamb
- 175 Shearling Ram or older
- 176 Gimmer Lamb
- 177 Shearling Gimmer
- 178 Ewe, having suckled lamb(s) this year
- 179 Group of Three to include One Male, any age plus Two Females of different ages and to have been shown in Classes 174-178.

**CHEVIOT – OPEN – Judge: Mr C Caskie  
(Please state breed on Entry Form)**

- 180 Ram Lamb
- 181 Shearling Ram or older
- 182 Gimmer Lamb
- 183 Shearling Gimmer
- 184 Ewe, having suckled lamb(s) this year
- 185 Group of 4-Ram, Ewe, Shearling Gimmer and Gimmer Lamb

**ANY OTHER HILL BREED NOT COVERED IN THE  
PREVIOUS CLASSES – OPEN – Judge: Mr I Lancaster  
(Please state breed on Entry Form)**

- 186 Ram Lamb
- 187 Shearling Ram or older
- 188 Gimmer Lamb
- 189 Shearling Gimmer
- 190 Ewe, having suckled lamb(s) this year
- 191 Group of 4-Ram, Ewe, Shearling Gimmer and Gimmer Lamb

**PRIMITIVE BREEDS – OPEN – Judge: Ms C Cassie  
(Soay, Hebridean, Manx Loughtan, Shetland, Broreray, North Ronaldsay)  
(Please state breed on Entry Form)**

- 192 Ram Lamb
- 193 Ewe Lamb
- 194 Shearling Ram or older
- 195 Shearling Ewe or older

**ANY OTHER NATIVE TRADITIONAL BREED NOT COVERED IN THE  
PREVIOUS CLASSES – OPEN – Judge: Mrs H Higginson  
(Please state breed on Entry Form)**

- 196 Ram Lamb
- 197 Ewe Lamb
- 198 Shearling Ram or older
- 199 Shearling Ewe or older

**ANY RARE BREED OF SHEEP NOT COVERED IN THE  
PREVIOUS CLASSES – OPEN – Judge: Mrs T Wigham  
Non-Accredited Only**

**Breeds eligible are those listed in the Rare Breed Survival Trust Priority and At Risk Lists  
(Please state breed on Entry Form)**

- 200 Ram Lamb
- 201 Ewe Lamb
- 202 Shearling Ram or older
- 203 Shearling Ewe or older

**ANY CROSS-BREED – OPEN CLASS – Judge: Mr I Lancaster  
(Non-Accredited Only)**

- 204 Gimmer Lamb not covered in previous classes**  
**205 Shearling Ewe or older not covered in previous classes**

**JUNIOR SHEPHERD/SHEPHERDESS – Judges: Mr & Mrs S Dorey  
(Please indicate on Entry Form if MV Accredited)  
(Please state age of Handler on Entry Form)  
Lamb must be halter trained**

Prize Money: £14, £10, £7 and £5

Entrance Fee: £2.00

(5th prize of £4 where 10 or more entries in class)

To be judged at 1.15 pm at the Sheep Pens

- 206 Lamb, any breed or cross, shown by boy or girl, age 4 years of age and under on Show Day. To be judged on presentation and turnout of both handler (60%) and lamb (40%).**
- 207 Lamb, any breed or cross, shown by boy or girl, age 5 to 8 years on Show Day. To be judged on presentation and turnout of both handler (60%) and Lamb (40%).**
- 208 Lamb, any breed or cross, shown by boy or girl, age 9 to 14 years on Show Day. To be judged on presentation and turnout of both handler (60%) and lamb (40%).**

**BUTCHERS AND STORE LAMBS – OPEN CLASSES – Judge: Mr K D Harryman  
(Non-Accredited Only)**

- 209 Pen of Two Lambs out of Swaledale or Dalesbred Ewe most suitable for Butcher**  
**210 Pen of Two Lambs, most suitable for Butcher**

**BUTCHERS AND STORE LAMBS – LOCAL CLASSES – Judge: Mr K D Harryman**

- 211 Pen of Two Lambs most suitable for Butcher**  
**212 Pen of Two Lambs out of a Swaledale or Dalesbred Ewe, suitable for Butcher**  
**213 Pen of Two Masham H.B. or Mule Store Wether Lambs (not to be shown in any other class)**  
**214 Pen of Two Lambs (horned) most suitable for Butcher**

**CARCASS CLASS (LOCAL)**

**(Exhibitors must reside within 10 miles of The Lodge, Bewerley Park, Pateley Bridge)**

The Society will provide a refrigerated display cabinet for exhibiting the carcasses  
**(Limit of 18 entries, so early entry is advisable)**

Judge: Mr K D Harryman

Prize Money: £14, £10 and £7

Entrance Fee: £5.00

Class

- 215 One Lamb, any weight and shown as carcass (Class will be split on the day)**

Lambs will be weighed live. Killing out % will be taken into consideration towards overall points.  
Arrangements to be notified at a later date.

**MAEDI VISNA SCHEME**

All scheme sheep must be accompanied by a Certificate which must be presented to the Steward before unloading. Separate penning will be provided.

**SPECIAL PRIZES & TROPHIES**

**All trophies are awarded annually**

**The 1912 J C Yorke Cup** re-presented by Mr J K Suttill for Supreme Champion of Champions to be awarded annually.

**The Septimus Liddle Trophy** for Reserve Champion of Champions to be awarded annually.

**Supreme Championship: £100** to the Champion kindly sponsored by **W E Jameson & Son Ltd** and **£50** to the Reserve Champion kindly sponsored by **J G Animal Health**.



**£5 Special Prize** awarded to Champion Exhibit in Charollais, Beltex, Zwartbles, Pure Bred, Suffolk, Texel, Dorset Horn/Poll Dorset, Wensleydale, Swaledale, Bluefaced Leicester, Mule, Dalesbred Open, Dalesbred Local, Teeswater, Masham, Jacob, Kerry Hill, Cheviot, Hill Breed, Primitive, Native Traditional, Rare Breed and Cross Breed.

**Taylor & Ellington Insurance Perpetual Trophy** to be presented to Champion Charollais.

**Breed Rosette** to Best Registered Charollais Sheep kindly offered by **The British Charollais Sheep Society Limited**.

**Beltex Shield** to be presented to Champion Beltex.

**The Grafton Trophy** for the Champion Zwartbles

**Kirbys Perpetual Trophy** to be awarded to the Champion of Any Other Pure Breed of Sheep (Classes 93-94).

**Nidderdale Steam Rally Perpetual Cup** to be awarded to the Champion Suffolk.

**Breed Rosette** to Champion Suffolk kindly offered by the Suffolk Sheep Society.

**Bert Verity Cup** donated by H R Verity to be awarded to the Champion Texel.

**Mr J Harrison, Snaygill, Skipton** kindly donate **£50 to the Champion Texel**.

**Binns Cup** for Best Texel Ram Lamb.

**Texel Trophy** presented by Mr R Newby to be awarded to the Best Pair of Texel Gimmer Lambs.

**Breed Rosettes** to Champion and Reserve Champion Texel sheep kindly offered by the **Texel Sheep Society**.

**The Chadwick Trophy** for the Champion Dorset Horn/Poll Dorset.

**The David Hullah Trophy** for Best Female in Dorset Horn/Poll Dorset classes, presented in memory of David Hullah.

**Breed Rosette** to Best Registered Dorset Horn and Poll Dorset Sheep offered by **The Dorset Horn and Poll Dorset Sheep Breeders' Association**.

**Eavestone Cup** donated by Mr R Ellis to be awarded to the Champion Wensleydale.

**The Dawson Perpetual Trophy** presented by J L Dawson, Esq., to be awarded to the Best Single Exhibit in the Open Swaledale Section.

**Championship Rosette and Reserve Champion Rosette** to Best Registered Swaledale Sheep offered by **The Swaledale Sheep Breeders' Association**.

**The Hinchley Perpetual Trophy** presented by J A Hinchley, Esq., to be awarded to the Best Single Exhibit shown by a Local exhibitor in the Open Swaledale Section.

**J Dowson Cup** donated by Mrs M Hugill in memory of her Father, to be awarded to the Best Swaledale Gimmer Lamb shown by a Local exhibitor in the Open Swaledale Section.

**The J Ickeringill Trophy** for Best Swaledale Group.

**Nidderdale Agricultural Society Perpetual Trophy** to the Champion Bluefaced Leicester.

**Champion Rosette and Reserve Champion Rosette** offered by **The Bluefaced Leicester Sheep Breeders' Association**.

**Freddie Hardcastle Perpetual Trophy** originally presented by Mr F Hardcastle and to be awarded to Best Mule Gimmer Lamb in Open Section.

**T W Wilkinson Trophy** to be awarded annually to the Best Mule Gimmer Lamb shown by a Local exhibitor.

**N of E Mule Sheep Association** offer a Rosette to its members.

**£10 Special Prize** kindly donated by Mr B S Simpson for Champion Mule in the Open Classes.

**The Washburn Valley Farmers' Association Perpetual Trophy** to be awarded to the Best Single Exhibit in the Open Dalesbred Section.

**Champion Rosette** to Best Registered Dalesbred Sheep offered by **The Dalesbred Sheep Breeders' Association**.

**The Enoch Garth Perpetual Trophy** to be awarded to the Best Single Exhibit in the Local Dalesbred Section.

**The George Brown Memorial Trophy** to be awarded to the Best Local Dalesbred Ram Lamb.

**Middlesmoor Crown Hotel Trophy** to be presented to the winner of the Local Dalesbred Shearling Ram.

**S F Glencorse Memorial Trophy** to be awarded annually to the Best Fleeced Sheep in Local Dalesbred Classes (to be judged by the Commercial judge).

**The Neil Gill Perpetual Trophy** to be awarded to the Best Gimmer Lamb in the local Dalesbred section.

**The David Henry Challis Memorial Trophy** to be awarded to the Best Local Dalesbred Shearling Gimmer.

**Rowland Verity Memorial Trophy** to be awarded to the Best Local Dalesbred Ewe.

**W E Eglin Cup** to be awarded to the Best Local Dalesbred Group.

**£10 Special Prize** donated by Mr J A Stoney to Best Dalesbred Open or Local Exhibit.

**J R Newbould Perpetual Trophy** for Champion Teeswater.

**Burgess Shield** for Best Local Teeswater.

**Fewston Trophy** presented by Mr & Mrs J P Winder for Champion Masham.

**£10 Special Prize** kindly donated by J B Liddle & Son to be awarded to Champion Masham.

**J B Liddle Perpetual Memorial Shield** presented by Mrs J Liddle to the Best Home Bred Masham in the hand of the exhibitor.

**A Champion Rosette** presented by the **Masham Sheep Breeders Association** for the Champion Masham Gimmer Lamb registered with the Association.

**Holroyd Perpetual Trophy** to be awarded to Best Jacob Exhibit.

**The Jacob Sheep Society** will award a Rosette to the Champion Jacob Sheep.

**Gary Boxall Trophy** to be awarded to the Champion Any Other Hill Breed.

**T J Smith Trophy** will be awarded to the highest placed North Country Cheviot in the Any Other Hill Breed classes.

A **Shield** will be presented to the highest placed female North Country Cheviot in the Any Other Hill Breed classes.

**Rare Breed Shield** to be presented to Champion of the Rare Breed classes.

**William Carling Trophy** to be presented to the Champion of the Cross Bredd classes.

**Trophy presented by Dacre, Son & Hartley, Pateley Bridge**, to be awarded annually to the Overall Champion Junior Shepherd/Shepherdess.

**£10 Special Prize** offered by Mrs M Liddle to Best Junior Shepherd, 4 yrs of age and under.

**£10 Special Prize** offered by Mrs M Liddle to Best Junior Shepherdess, 4 yrs of age and under.

**£10 Special Prize** offered by Mrs M Liddle to Best Junior Shepherd, age 5 to 8 yrs.

**£10 Special Prize** offered by Mrs M Liddle to Best Junior Shepherdess, age 5 to 8 yrs.

**£10 Special Prize** offered by Mrs M Liddle to Best Junior Shepherd, age 10 to 14 yrs.

**£10 Special Prize** offered by Mrs M Liddle to Best Junior Shepherdess, age 10 to 14 yrs.

**£15 Special Prize** offered by Mr C Prince to highest placed YFC member in the Junior Shepherd/Shepherdess class.

**Heyshaw Perpetual Trophy** presented by Mrs E Doerflinger to be awarded to the Pen of Two (Local) Lambs most suitable for butcher (Class 211).

**Weatherhead Challenge Cup**, won outright by V Verity & Son in 1960, and represented by Mr J Verity in 1998, to be awarded to the Pen of Two (Local) Lambs out of Swaledale or Dalesbred Ewe, suitable for butcher (Class 212).

**Robbie Heaton Centenary Cup** to be awarded to the Pen of Two Lambs (horned) most suitable for Butcher (Class 214).

**A E Dixon Cup** to be awarded to Best Lamb Carcass in memory of Mr Albert E Dixon.

### **WOOL (OPEN)**

Judge – Mr V Pierce

### **Displayed at the Sheep Section**

**All Entries must be received by the closing date and will not be accepted on the day.**

(Prize Money will be paid by cheque after the show)

**No exhibits to be removed before 5 p.m.**

**All fleeces must be tagged with Class and Entry Number. Tags will be provided.**

**Any fleece not tagged will be disqualified.**

Prize Money: 1st-£6, 2nd-£4, 3rd-£3

Entrance Fee: £1.00

**Benching by: 09.45 a.m.** Judging: 10.00 a.m.

Class

- 216 One Fleece off Dalesbred Hogg
- 217 One Fleece off Swaledale Hogg
- 218 One Fleece off Jacob or coloured wool
- 219 One Fleece off Down or Down Cross
- 220 One Fleece off any other continental or continental cross
- 221 One Fleece off Masham Hogg
- 222 One Fleece off Mule Hogg
- 223 One Fleece off Teeswater
- 224 One Fleece off any other long wool
- 225 One Fleece (or clipping) of any other wool

#### **SPECIAL PRIZES**

**The Norman Trees Perpetual Trophy** to be awarded to the Best Fleece in the Wool Classes

The wool classes are kindly sponsored by **Laurence Pierce (Wool Merchants) Ltd.**

**£30 Special Prize** kindly donated by Mr F R Dawson to be awarded to Champion Overall Fleece.

# SHEEP DOG TRIALS (OPEN)

Judges: Mr D Carlton (Singles) Mr A Beaton (Doubles & Young Handler)

Commencing at 9.00 a.m.



**Competitors are strictly limited to 2 entries each  
NO SUBSTITUTION OF ENTRIES WILL BE ALLOWED**

**The winner of the Singles competition will be asked to judge  
the following year or to find a suitable replacement.**

## **ALL DOGS MUST BE JUDGED**

Prize Money: 1st-£50, 2nd-£30, 3rd-£25, 4th-£14, 5th-£12, 6th-£6, 7th-£5, 8th-£5, 9th-£5, 10th-£5

Entrance Fee: £5.00

**226 SHEEP DOG TRIAL COMPETITION (OPEN) Penning 4 sheep. Entries restricted to 55 dogs and Competitors with 2 dogs MUST book one dog in before 12 noon.**

Prize Money: 1st-£20, 2nd-£10, 3rd-£5

Entrance Fee: £4.00

**227 SHEEP DOG TRIAL COMPETITION for a couple of dogs. Entries restricted to six.  
To be run at approximately 1 p.m.**

Prize Money: 1st-£20, 2nd-£10; 3rd-£5

Entrance Fee: £2.00

**228 SHEEP DOG TRIAL COMPETITION for a Young Handler, aged 17 years or under  
To follow the Doubles competition.**

Special consideration will be given by the judges to the Shepherd who is most skilful and careful with his sheep.

**The winner of the Singles will be asked to judge the following year or to find a suitable replacement.**

## **SPECIAL PRIZES**

**The Baker Place Challenge Cup** presented by J Baker Place Esq., and to be awarded to the winner of the Single Trial.

**The John Holliday Memorial Trophy** to be presented to the highest placed Local Entrant in the Singles Trial.

**The Yorke Hudson Medal** awarded annually to the Best Home Bred Dog in the Single Trial.

**Elton Perpetual Trophy** to be awarded to the winner of the Double Trial.

**The Alan Shepherd Memorial Trophy** to be awarded to the highest placed Lady Competitor.

**The A G Liddle Trophy** to be awarded to the winner of the Young Handler's Class.

The Society is grateful for the donation made by the late Lord Mustill, in memory of Mr Jack Suttill, to establish a small fund to pay for a local youngster to help out at the sheepdog trials.

**BUY YOUR SHOW DAY TICKETS ONLINE**  
from [www.nidderdaleshow.ticketsrv.co.uk](http://www.nidderdaleshow.ticketsrv.co.uk)



# SHEEP DOG TRIAL COURSE

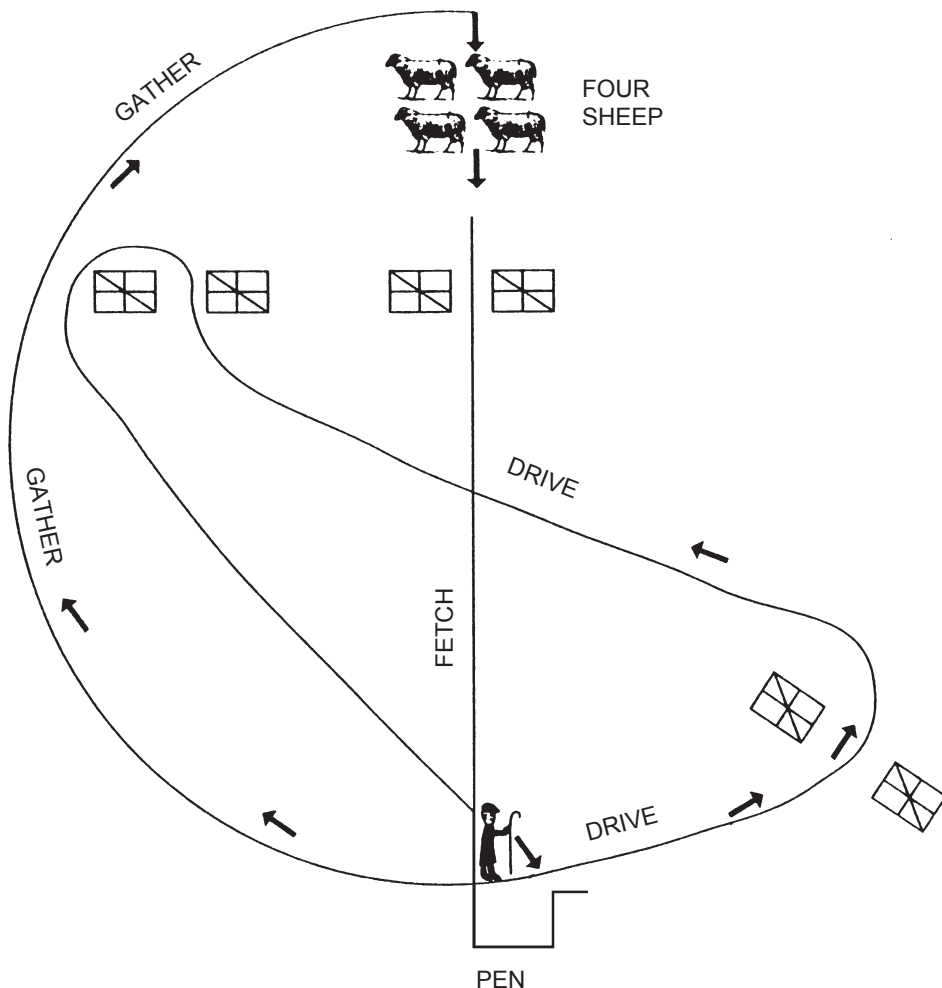

GATHER CAN BE MADE  
FROM EITHER SIDE  
AFTER PENNING SHEEP  
TO BE DIVIDED BY THE DOG  
INTO TWO TWO'S.

MAXIMUM POINTS 100

TIME ALLOWED 8 MINS.

### DIVISION 3

## BREEDING PIGS

(Please state number of pens required on Entry Form)

Judging: 10.30 am  
Prize Money: £25, £20, £10

Judge: Mr D Mitchell  
Entry Fee: £1.50

Class

- 229 Sow in Pig, Any Breed
- 230 Gilt in Pig, Any Breed
- 231 Maiden Gilt, Any Breed
- 232 One Boar under 12 months old, Any Breed
- 233 Pair of Pigs, most suitable for butcher, under 80 kilos
- 234 Pair of Breeding Pigs
- 235 Sow or Gilt with Litter (not novelty)

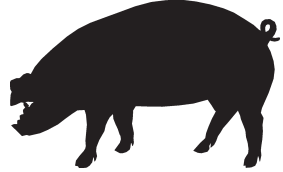

Prize Money: 1st - £15; 2nd - £11; 3rd - £9  
Entries taken on the Day.

- 236 CLASS for Best Pig Handler (Under 21 years of age).

### SPECIAL PRIZES

The **Andrew Scholey Memorial Trophy** to be awarded to the exhibitor gaining most points in the Pig Section.

The **Ken Whitley Trophy** to be presented to the Best Pig in Show.

The **Atkinson Trophy** to be presented to the Best Local Pig.

The **David Brown Memorial Trophy** to be presented to the Best Pair of Butchers Pigs.

**Trophy re-presented by Dacre, Son & Hartley**, to be awarded annually to the Best Pig Handler (under 21 years of age).

**£10 Special** for Champion and **£5 Special** for Reserve Champion.

**£10 Special** for 1st Prize winner and **£5 Special** for 2nd Prize winner in Class 235 (Sow or Gilt with litter).

**Southfield Farm Holiday Cottages** donated £50.00 towards prize money and special prizes for the pig classes.

### DIVISION 4

## GOATS

Judge: Mr P Phillips

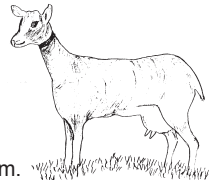

**Judging Commences** - 10.00 a.m. ALL EXHIBITS TO BE PENNED BY 9.30 a.m.  
Presentation of the Goat Trophies will take place at the Goat Marquee at approx. 2.45 p.m.

**C.A.E. TESTED GOATS - Please state C.A.E. tested on Entry Form.**

The Goat classes are held under the Rules and Regulations of the BRITISH GOAT SOCIETY. All exhibits (excluding Pygmy goats) must be registered with the British Goat Society as in the ownership and in the name of the exhibitor, the registered name, number and the EAR MARK number being quoted on the entry form. (Also the Kidding date for goats in milk). All goats in milk must have kidded a minimum of 30 days previous to the date of the show. Pygmy goats will be judged to the standard set by the Pygmy Goat Society.

**Prize Money: 1st-£10, 2nd-£8, 3rd-£5**  
**(4th prize of £3 where 8 or more are entered)**

**Entrance Fee: £2.00**

**MILKERS** - Female goat in milk any age having borne a kid.

Class

- 237 **Saanen or British Saanen**
- 238 **Toggenburg or British Toggenburg**
- 239 **British Alpine**
- 240 **Pygmy**
- 241 **Any Other Variety**

**GOATLINGS:** Female goats over 1 year but not exceeding 2, not having borne a kid.

- 242 **Saanen or British Saanen**
- 243 **Toggenburg or British Toggenburg**
- 244 **British Alpine**
- 245 **Pygmy**
- 246 **Any Other Variety**

**KIDS:** Female goats over 2 months but not exceeding 1 year

- 247 **Saanen or British Saanen**
- 248 **Toggenburg or British Toggenburg**
- 249 **British Alpine**
- 250 **Pygmy**
- 251 **Any Other Variety**
- 252 **Goat in Milk with Daughter (both having been shown previously in Classes 237-251)**

All goats in milk should be milked out by 7.30 a.m. on Show Day. Water and bedding available.  
C.A.E. tested goats - **Please state C.A.E. tested on Entry Form.**

**SPECIAL PRIZES**

**The British Goat Society** offers a **DIPLOMA** for the Best Exhibit in the Goat Classes.

**Rosette offered by British Toggenburg Society.**

**Rosette offered by Anglo-Nubian Goat Society.**

**Trophy** kindly donated by **Fringill Farm Supplies Darley Ltd.**, for Best in Show.

**Tankard** kindly donated by **B.O.C.M. Silcock** for Reserve Best in Show.

**Bewerley Park Trophy** for Best Saanen or British Saanen.

**The Ormondroyd Award** for the Best Toggenburg or British Toggenburg.

**The R C Bland Trophy** kindly donated by R C Bland to be presented annually to the Best British Alpine.

**Fridaythorpe Feeds Trophy** presented to Best Anglo-Nubian.

**The Shepherd Trophy** kindly donated by Mr & Mrs D Shepherd to be presented annually to the Best of Any Other Variety.

**The T Kendall & Sons (Butchers) Trophy** kindly donated by Mr Ian Kendall to be presented annually to the Best Pygmy Goat.

**Northwolds Shield** kindly donated by Mrs A Hubbard to be presented to the Best Goatling.

**Icelarger Shield** kindly donated by Mr & Miss T Freeman-Grenville to be presented to the Best Kid.

**The l'Anson Bros. Trophy** for Best Old English shown in the Any Other Variety classes.

**ENTRIES CLOSE SATURDAY 2ND SEPTEMBER**  
**– no late entries accepted**

## H O R S E S

(All riders must wear hats to the appropriate B.S., where applicable)

Judging Times – All stated times are approximate

Open Equitation – 7.45 am, Ridden Hunter – 8.30 am

From 9.15 am the ring will be split and classes will run concurrently

Exhibitors must be ready to enter the ring half an hour before the time of judging.

This is most essential as classes will not be held up.

### EQUINE INFLUENZA

Equine Influenza and Tetanus vaccinations are a compulsory requirement for all horses attending the Nidderdale Show. The requirement for the first 3 vaccinations is as follows: the first 2 vaccinations 21-92 days apart, a third booster between 150-215 days, and an annual booster vaccination within 365 days thereafter. No horse should enter competitions within 7 days of an EI vaccination. Foals should commence vaccinations at 6 months old.

### OPEN EQUITATION CLASS

Judging: 7.45 a.m.

Prize Money: £30, £20, £15 and £10

Class

Judge: Judi Thurloe

Entrance Fee: £5.00

**253 Open Equitation Class – 15 h.h. and over. To be judged on performance and turnout. The judge will not be riding the exhibits.**

**The Tic-Tac Trophy** to be awarded annually to the winner of Class 253.

**£20 Special Prize** donated by Mrs M Liddle for highest placed rehabilitated racehorse.

### RIDDEN HUNTER AND BREEDING HUNTER CLASSES

Judging: Approx. 8.30 a.m. Ridden Hunter

Approx. 9.15 a.m. Breeding Hunters

Prize Money: £30, £20 and £15

(4th prize of £5 where 8 or more entries in class)

Class

**254 Ridden Hunter, 15.2 h.h. and over, mare or gelding, 4 years old and over**

**255 Hunter Brood Mare, with foal at foot**

**256 Hunter Foal, Colt or Filly exhibited in Class 255**

**257 Yearling Colt, Filly or Gelding**

**258 2 year old Hunter, Gelding or Filly**

**259 3 year old Hunter, Gelding or Filly**

Ride Judge: tba

Judge: Judi Thurloe

Entrance Fee: £5.00

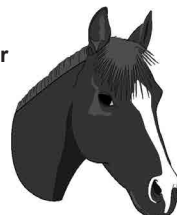

### OVERALL HUNTER CHAMPIONSHIP

To be competed for by the 1st prize winners from classes 254 – 259

**The A.M.P.S. News Limited Trophy** to be presented annually to the Overall Champion of the Winners of the Ridden Hunter and all Hunter Breeding classes.

**The Nidderdale Agricultural Show Challenge Bowl** to be presented to the Reserve Champion of the Winners of the Ridden Hunter and all Hunter Breeding classes.

**£30 Special Prize** donated by Mr J M Dale to the Overall Champion of the Winners of the Ridden Hunter and all Hunter Breeding classes.

**The Priestley Developments Ltd Trophy** to be presented to Best Ridden Hunter.

**1901 President's Prize Trophy**, kindly donated by W P Gratton, to be presented to the Highest Placed Local in the Ridden Hunter class.

**Thomas Iveson Memorial Trophy** donated by Miss M Iveson for Best Hunter Brood Mare.



**Major F B Hirsch**, Low Hall, Dacre, will give a **CUP** for the Best Hunter Foal in the Show (to be awarded annually).

**Abrahams Cup** donated by A. Abrahams, Esq., and to be competed for annually and awarded to Best Yearling Colt, Filly or Gelding.

**The Brogden Memorial Trophy** presented by Mr & Mrs K Lowther, and to be awarded annually to Best 2-year-old Hunter.

**Hebden Wood Haylage** will kindly sponsor the **£40 Special Prize** and the prize money for the 2 year old Hunter class.

**£20 Special Prize** donated by Mrs M Liddle, to the winner of Class 259.

### CHILDRENS' RIDING AND TURNOUT (Open to BSPS Ponies)

Judging: Approx. 9.15 a.m.

Prize Money: £15, £10 and £5

(4th prize of £3 where 8 or more entries in class)

Class

**260 Horse/Pony (rider 13 years and over but not exceeding 17 years)**

**261 Horse/Pony (rider 12 years of age and under)**

Judge: Mrs Karen Logan

Entrance Fee: £3.00

To be judged on Turnout and Condition of Horse/Pony, appearance and ability of Rider and Condition of Tack. Riding and age of rider to be taken into consideration.

**£10 Special Prize** donated by Mrs M Liddle be awarded to the highest placed local in each class.

**The Mulberry Trophy** to be awarded annually to the winner of Class 260.

**The Syntax Trophy** to be awarded annually to the winner of Class 261.

**The Fred Graham Memorial Trophy** to be awarded annually to the Best Overall Local Horse/Pony in classes 260 and 261.

**The Bewerley Challenge Cup** donated by the late Mr & Mrs A Sigston Thompson to be competed for annually, will be awarded to the Overall Champion Horse/Pony in classes 260 and 261.

### COLOURED HORSE/PONY (IN-HAND)

Judging: Approx. 9.15 a.m.

Prize Money: £30, £20 and £15

(4th prize of £5 where 8 or more entries in class)

Class

**262 Mare or gelding, any height, any age, in-hand**

**Coloured Horse/Pony:** The definition of a 'coloured' horse or pony is one whose coat colour is either (piebald) or white and any other colour (skewbald), eg. bay, roan, chestnut; with a patch of naturally occurring white coat. This white patch must be on the body above the level of the stifle or elbow, excluding any face markings. Any white marking below this does not qualify. Manes and tails may also be white or have white in them. Appaloosa animals with belly markings do not qualify.

Judge: Alison Gladwin

Entrance Fee: £5.00

**The Maureen Calvert Perpetual Memorial Trophy** to be awarded to the winner of Class 262.

**Team Wood Show Horses Trophy** to the Overall Champion of the Coloured In-hand and Coloured Ridden Classes (262 and 275).

**Mr J Brooksbank kindly donates £75** to the Champion and **£25** to the Reserve Champion of the Coloured In-hand and Coloured Ridden classes.

### SHIRE HORSES – OPEN CLASSES

(Name of Animal **MUST BE** stated on Entry Form)

(Passports **MUST BE** available for inspection on Show Day)

Judging: Approx. 10.15 a.m.

Prize Money: £35, £25 and £15

(4th prize of £10 where 8 or more entries in class)

Class

**263 Heavy Draught Mare with foal at foot**

Judge: Mr B A Winn

Entrance Fee: £5.00

- 264 Foal, born in 2023 and entered in Class 263
- 265 Year old Colt, Gelding or Filly
- 266 Colt, Gelding or Filly, 2 years old
- 267 Barren Mare, Gelding or Filly, to be 3 years and over
- 268 Pair Gelding or Mares

**£30 Appearance money will be paid to each exhibitor attending the Show.**

**£20 Special** donated by Mrs P Mawson, and Rosette for Champion Exhibit.

**John Allanson Perpetual Trophy** to be awarded to The Champion Exhibit.

**Thruscross Perpetual Trophy** presented by Mr Reg Peel and to be awarded to Best Heavy Draught Mare with foal at foot.

**W A Hart Perpetual Trophy** to be awarded to the winner of Class 264.

This Show is affiliated to the Shire Horse Society.

Best Shire Horse Mare or Filly to receive the **Shire Horse Society Silver Spoon and Rosette** offered subject to the SHS special conditions of offer.

### CLYDESDALE HORSES – OPEN CLASSES (Name of Animal MUST BE stated on Entry Form)

(Passports MUST BE available for inspection on Show Day)

Judging: Approx. 11.00 a.m.

Judge: Nicola Pargeter

Prize Money: £35, £25 and £15

Entrance Fee: £5.00

(4th prize of £10 where 8 or more entries in class)

Class

- 269 Heavy Draught Mare with foal at foot
- 270 Foal, born in 2023 and entered in Class 269
- 271 Year old Colt, Gelding or Filly
- 272 Colt, Gelding or Filly, 2 years old
- 273 Barren Mare, Gelding or Filly
- 274 Pair Gelding or Mares

**£30 Appearance money will be paid to each exhibitor attending the Show.**

**The Clydesdale Horse Society Shield:** A Shield (which will be supplied and engraved by The Clydesdale Horse Society) will be awarded to the best yearling or two-year-old colt or filly, registered or eligible for registration with the Society, not having won a Shield before in its lifetime. The exhibitor must be a current member of The Clydesdale Horse Society.

### RIDDEN COLOURED

Judging: Approx. 10.45 a.m.

Judge: Alison Gladwin

Prize Money: £30, £20 and £15

Entrance Fee: £5.00

(4th prize of £5 where 8 or more entries in class)

Class

- 275 Mare or gelding, any height, any age

**Coloured Horse/Pony:** The definition of a 'coloured' horse or pony is one whose coat colour is either (piebald) or white and any other colour (skewbald), eg. bay, roan, chestnut; with a patch of naturally occurring white coat. This white patch must be on the body above the level of the stifle or elbow, excluding any face markings. Any white marking below this does not qualify. Manes and tails may also be white or have white in them. Appaloosa animals with belly markings do not qualify.

**The Bedell Trophy** to be awarded to the winner of Class 275.

**1900 President's Prize Trophy**, kindly donated by Ogden of Harrogate Ltd., to be presented to the Highest Placed Local in the Ridden Coloured class.

**Team Wood Show Horses Trophy** to the Overall Champion of the Coloured In-hand and Coloured Ridden Classes (262 and 275).

**Mr J Brooksbank kindly donates £75** to the Champion and **£25** to the Reserve Champion of the Coloured In-hand and Coloured Ridden classes.

**MOUNTAIN AND MOORLAND**  
**(Please State Breed on Entry Form)**

Judging: Approx. 10.15 a.m.

Judge: Helen Singleton-Bell

Prize Money: £20, £15 and £10

Entrance Fee: £5.00

(4th prize of £5 where 8 or more entries in class)

Class

**276 Mare or gelding, Welsh A & B, in-hand**

**277 Mare or gelding, Connemara, Dales, Fell, Highland, New Forest, Welsh C & D, in-hand**

**278 Stallion, Mare or gelding confined to Dartmoor, Exmoor and Shetland Ponies, in-hand**

**The McConnell Challenge Cup** to be presented annually to the Overall Champion in the Mountain and Moorland Classes.

**The Stremmart Stud Memorial Shield** to be presented annually to the Reserve Champion in the Mountain and Moorland Classes.

**The Wakefield Perpetual Trophy** to be presented to the winner of Class 276.

**The Tom Mawer Cup** to be presented to the winner of Class 277.

**The J A Stoney MBE Championship Trophy** to be awarded annually to the Highest Placed Dales Pony in Class 277.

**A Special Rosette offered by the Dales Pony Society** for the Best Registered Dales Pony shown by an exhibitor who produces a current membership card in the ring.

**The Parker Family Trophy** to be awarded annually to the highest placed Fell Pony in Class 277.

**A Special Rosette offered by the Fell Pony Society** for the Best Registered Fell Pony shown by an exhibitor who produces a current membership card in the ring.

**The Jack Motley Trophy** to be awarded annually to the Best Stallion, Mare or Gelding confined to Dartmoor, Exmoor and Shetland Ponies, in-hand.

**A Trophy presented by the Exmoor Pony Grazing (Nidderdale) Group** for the highest placed Exmoor Pony in the Mixed Mountain and Moorland Class.

# AFFILIATED SHOWJUMPING



## PLEASE NOTE – SHOW JUMPING TIMETABLE

Class 1 will run from 2.00 pm to 3.15 pm approx.

Classes 2 and 3 will commence at 4.15 pm approx..

Judges: Mrs C Birtwistle, Mr D Birtwistle Course Builder: Mr B Goodwin

## ALL CLASSES PRE-ENTRY ONLY

### CLOSING DATE FOR SHOW JUMPING ENTRIES – THURSDAY 21st SEPTEMBER

For details on how to enter please visit our website

<https://www.nidderdaleshow.co.uk/competitions>

#### Class

- 1 THE MOTO BARN NATIONAL 1.30m OPEN** Pre-Entry Fee: £30.00  
Rule 306. Table A7. Speed 375mpm. Start Height 1.30m. **DRAWN ORDER**  
Prize Money: 1st-£250, 2nd-£200, 3rd-£150, 4th-£100, 5th-£50  
Open to registered horses to be ridden by Adult, Associate and Junor Members.  
Qualifies for: The British Showjumping National Championships.  
Qualifying period: 1st July-30th June.  
Numbers to qualify: Two double clears to qualify to the final. Double clear qualifications will not be obtained from one round competitions (eg. Table A4 or Table A (1 Round))
- 2 SENIOR NEWCOMERS** Pre-Entry Fee: £18.00  
**FIRST ROUND / SENIOR 1.10m OPEN**  
Rules 312. Single Phase. Speed 325 mpm. Start Height 1.10m. **DRAWN ORDER**  
Prize Money: 1st-£75, 2nd-£40, 3rd-£37.50, 4th-£27.50, 5th-£25, 6th-£20  
In the event of 30 or more starters the class will be split and two sets of prize money awarded. Horses may compete in one section only. In the event of insufficient entries lower prizes will be withheld.  
Rule – 76.6.  
**Newcomers:** a) For registered horses in Grade C that have not won a total of 375 points. Four double clears will qualify – in accordance with rule 312.6. b) For all horses born on or after 1st January 2018, irrespective of Points. Horses will only be eligible for double clear qualification to Second Rounds if they reach the age of six years or under in the same calendar year as the Newcomers Final – in accordance with Rule 312.6. Four double clears will qualify for the Senior Newcomers Second Rounds. Qualifying period: The Senior Newcomers Second Round qualifying period for the 2024 second rounds is 1 May '23 – 30 April '24 (subject to revision). If combined with an open: In the event of 30 or more starters the class will be split with two sets of prize money.  
1.10m Open: For registered horses ridden by Adult, Associate or Junior Members.
- 3 SENIOR FOXHUNTER** Pre-Entry Fee: £20.00  
**FIRST ROUND / SENIOR 1.20m OPEN**  
Rule 310. Table A7. Speed 350 mpm. Start Height 1.20m. **DRAWN ORDER**  
Prize Money: 1st-£100, 2nd-£60, 3rd-£50, 4th-£40, 5th-£30, 6th-£25  
In the event of 30 or more starters the class will be split and two sets of prize money awarded. Horses may compete in one section only.  
**Foxhunter:** (a) For registered horses in Grade C that have not won a total of 700 points. Four double clears will qualify – in accordance with rule 310.6. (b) For all horses born on or after

1st January 2017, irrespective of points. Horses will be eligible for double clear qualification to attend second rounds providing they reach the age of seven years or under in the same calendar year as the Foxhunter Final – in accordance with Rule 310.6. Four double clears will qualify for the Senior Foxhunter Second Rounds. Qualifying period: The Senior Foxhunter Second Round qualifying period for the 2024 second rounds is 1 May '23 – 30 April '24 (subject to revision). Rule 102.16 British Showjumping hind boot rule for boots/leg protection applies in this class. Those horses that have qualified for the Senior Foxhunter Championship in 2023 are not eligible for the qualification to the 2024 Championship. If combined with an open: In the event of 30 or more starters the class will be split with two sets of prize money.

**1.20m Open:** For registered horses ridden by Adult, Associate or Junior Members.

The **R M Hawksworth Silver Challenge Cup** to be competed for annually and awarded to the winner of the Senior Foxhunter class.

### **Unaffiliated Riders**

Day Tickets to Ride can be purchased from <https://www.britishshowjumping.co.uk/membership/Day-Tickets-to-Ride>

Unaffiliated riders cannot claim prize money

**A SPECIAL PRIZE OF £10 WILL BE GIVEN TO THE HIGHEST PLACED UNAFFILIATED RIDER IN EACH CLASS, kindly donated by Mr J M Dale.**

### **RULES OF ENTRY IN BRITISH SHOWJUMPING CLASSES**

In accordance with Rule 82.19, no member of British Showjumping shall allow a stallion for which he/she is responsible as owner, lessee, authorised agent, or rider to attend a show, compete or be prepared to compete, in any show jumping competition without taking adequate precautions to ensure other horses/ponies, competitors and members of the public are not put at risk of injury. Also refer to Rule 102.13.

**BUY YOUR SHOW DAY TICKETS ONLINE**  
from [www.nidderdaleshow.ticketsrv.co.uk](http://www.nidderdaleshow.ticketsrv.co.uk)



DIVISION 6

# DRY STONE WALLING COMPETITION

In association with The Yorkshire Dales Branch of the Dry Stone Walling Association

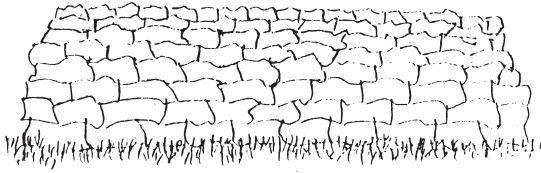

Judge: Lydia Noble

Each competitor shall wall 2m. Base course to be 2 ft 9 ins, height 5 ft. with throughs as supplied.

Each competitor to tie up with neighbours wall on both sides.

Ballot 9.00 a.m. All work to be completed by 4.30 p.m.

Prize Money: £90, £80 and £70

Entrance Fee: £1 per person

Class

**279 Professional Singles**

(£75 to all competitors completing the course satisfactorily including prize winners)

Prize Money: £85, £75, £65

Entrance Fee: £1 per person

Class

**280 Amateur Singles**

(£75 to all competitors completing the course satisfactorily including prize winners)

**Ronnie Eggleston Memorial Trophy** donated by his family to be awarded annually to the winner of Class 279.

**Peter Hollings Trophy** donated by Mrs Hollings to be awarded annually to the winner of Class 280.

**The Rashdyke Trophy** given by Mr & Mrs Ian Hall to be awarded annually to the waller with the Best Section, Amateur or Professional.

## A.T.V. MANOEUVRABILITY TEST

All Competitors must wear a safety helmet

Prize Money: £25, £20, £15 and £10

Entrance Fee: FREE

Class

**281 A.T.V. Manoeuvrability Test**

1. Entries to be made in advance.
2. Event scheduled for 12.50 – 1.35 pm in the Main Ring.
3. Skill and precision required.
4. Minimum Age Limit 16.
5. ATV experience essential.

**E W Smith Challenge Cup** to be awarded annually to winner of the A.T.V. Manoeuvrability Test.

**£40 Special Prize** kindly donated by Mrs P Brown.

ENTRIES CLOSE SATURDAY 2ND SEPTEMBER  
– no late entries accepted

DIVISION 7

## HORTICULTURE, PRODUCE, HANDICRAFTS & WI

Classes in this section are: Farm Crops, Vegetables, Flowers, Home Produce, Preserves, Honey, Handicrafts, Dressed Walking Sticks, Interesting Item, Floral Art, Photography, Children's Classes, YFC Domestic Classes and WI

(Displayed in the Produce Marquee)

Presentation of Trophies and Special Prizes will take place at the  
Produce Marquee at approx. 4.30pm.  
(Free Admission with £9 entries)

The Society cannot accept responsibility for exhibits benched before 7.00 a.m.  
**PLEASE NOTE: MARQUEE WILL BE CLOSED TO THE GENERAL PUBLIC AT 5.00 P.M, AFTER THE PRESENTATION OF TROPHIES.**

**ALL EXHIBITS MUST BE COLLECTED BETWEEN 5.00 p.m. and 5.30 p.m.**

**Prize Money will be paid at 4.30 p.m. by the Steward in Charge. (Signature will be required)**

Any protests for Division 7 should be given to the Steward in Charge of this marquee by 3.00 pm on Show Day.

All protests must be accompanied by a deposit of £5.

**Benching by: 09.45 a.m. Judging: 10.00 a.m.**

**Entrance Fee: £1.00 unless stated**

**Prize Money for all classes unless stated: £6, £4, and £3  
(4th prize of £2 where 12 or more entries in class)**

## FARM CROPS & HORTICULTURE

**Benching by: 09.45 a.m. Judging: 10.00 a.m.**

**Entrance Fee: £1.00**

**Prize Money: £6, £4, and £3 (4th prize of £2 where 12 or more entries in class)**

### FARM CROPS

Judge: Mr N Houseman

Class

- 282 Two Swedes, untrimmed (one to be cut when judged)
- 283 Sward of Grass, 45cm (18") square, permanent or ley
- 284 Traditional Meadow Hay (sample to be displayed - one flap or bagged)
- 285 Clamp Silage (to be exhibited in a rigid, clear plastic, lidded container)
- 286 Bale Silage (to be exhibited in a rigid, clear plastic, lidded container)

**Nidderdale Agricultural Society Trophy** for Best Exhibit in the Farm Crop classes.

### VEGETABLES (Open and Local)

Judge: David Allison

#### OPEN CLASSES

Class

- 287 Five White Potatoes
- 288 Five Coloured Potatoes
- 289 Three Beetroot, Round – leaves removed leaving approx. 7.5cm (3") leaf stalk

- 290 One Cauliflower
- 291 Three Onions – 250gms or under – Dressed
- 292 Three Onions – Large exhibition – Dressed
- 293 One White Cabbage, Round
- 294 Four Salad Tomatoes
- 295 Six Small Fruited Tomatoes– (eg cherry, plum etc)
- 296 Four Runner Beans
- 297 Six Dwarf French Beans
- 298 Three Bulbs of Garlic
- 299 Five Chillies – any colour
- 300 Two Leeks, Pot – max. 15cm (6”) to tight button
- 301 Three Carrots, Long – tops trimmed to approx. 8cm (3.2”) long
- 302 Three Carrots, Stump rooted – tops trimmed to approx. 8cm (3.2”) long
- 303 Two Parsnips – tops trimmed to approx. 8cm (3.2”) long
- 304 Vegetable Marrow – NOT to exceed 38cm (15”) in length
- 305 Three Courgettes
- 306 Six Shallots Exhibition
- 307 Nine Pickling Shallots – to fit through a 30mm ring
- 308 Tray of Vegetables, to comprise of a minimum of four different vegetables
- 309 A Pumpkin
- 310 Any other Vegetables not scheduled – minimum of two specimens, maximum six
- 311 Any Fruit – minimum of two specimens, maximum of six

#### **LOCAL CLASSES**

(Exhibitors in the Local classes must be permanently resident within ten miles of The Lodge, Bewerley Park, Pateley Bridge. Children are also encouraged to enter)

- 312 Five White Potatoes
- 313 Five Coloured Potatoes
- 314 Three Onions as pulled (with top and roots – washed roots)
- 315 Three Beetroot, Round – leaves removed and approx. 7.5cm (3”) stalk
- 316 Two Leeks, as pulled (washed roots)
- 317 Four Salad Tomatoes
- 318 Six Small Fruited Tomatoes - (eg Cherry, Plum)
- 319 Four Culinary Apples
- 320 Two Sticks of Rhubarb
- 321 Basket or Trug of Vegetables – to comprise of a minimum of four different vegetables
- 322 Under 18's only – Largest Pumpkin

#### **SPECIAL PRIZES**

**The Teal Perpetual Trophy** to be awarded annually for Best Tray or Trug of Vegetables.  
**Fred Spence Memorial Trophy** to be awarded annually for Best Individual Vegetable Exhibit.

## **FLOWERS (Open and Local)**

Class and Number to be affixed to each container. **No Vases provided,**

Judge: David Elcock

Class

- 323 Three Dahlias, any sort – 20cm (8”) diameter or larger
- 324 Three Decorative Dahlias – not exceeding 20cm (8”) diameter
- 325 Three Cactus or Semi-Cactus Dahlias – not exceeding 20cm (8”) diameter
- 326 Three Ball Dahlias – Small, 10 to 15cm (4” to 6”) diameter
- 327 Three Pom-Pom Dahlias – not exceeding 5cm (2”) diameter
- 328 Three Chrysanthemums, reflex or reflexing, outdoor grown
- 329 Three Chrysanthemums, incurve and incurving, outdoor grown



- 330 Three Sprays of Chrysanthemums
- 331 Vase of Three Specimen Roses, one or more varieties
- 332 One Spray of Floribunda Roses
- 333 Vase of Three Stem Roses staged as 'cycle of bloom' (one bud, one perfect stage bloom, one full bloom)
- 334 Vase of Perennials (minimum three species)
- 335 Vase of Annuals (minimum three species)
- 336 Five Sweet Peas
- 337 One Large Sunflower in vase (stem max 300mm 12")
- 338 One Small Sunflower in vase (head not to exceed 15cm 6")
- 339 Vase of Cut Herbs – vase not to exceed 15cm (6") in diameter. Arranged for all-round effect. At least one must be in flower.
- 340 Flowering Fuchsia – diameter of pot not to exceed 25cm (10")
- 341 Pot Plant in Flower, any other variety – diameter of pot not to exceed 25cm (10")
- 342 Ornamental Foliage House Plant, excluding Ferns – diameter of pot not to exceed 25cm (10")
- 343 A Gentleman's Buttonhole

### LOCAL CLASSES

(Exhibitors in the Local classes must be permanently resident within ten miles of The Lodge, Bewerley Park, Pateley Bridge. Children are also encouraged to enter)

- 344 Five Sweet Peas
- 345 Any Sunflower – displayed in vase
- 346 Vase of Cut Herbs – vase not to exceed 15cm (6") in diameter. Arranged for all-round effect. At least one must be in flower.

The Society will give £10 Special to Best Exhibit in Flower (Open & Local) classes  
Nidderdale Show Salver for Best Exhibit in Flower (Open & Local) classes

## HOME PRODUCE CLASSES

These classes will be judged by trained/competent judges who will all have had reference to the WI Federation "On with the Show" guidance

**NOTE TO EXHIBITORS:** Wherever possible, exhibits should be marked with Class and Entry Number. When benching exhibits, please ensure that these are displayed against the correct Class/Number card.

**PLEASE CAN WI MEMBERS INDICATE IF THEY ARE A MEMBER ON THE ENTRY FORM.**

Produce, Preserves and Aspdin Judges:

Elaine Williams, Gloria Cooke, Stephen Jarvis, Sally Verity, Julie Clarke

Class

- 347 Wholemeal Loaf
- 348 Brioche Loaf
- 349 Four Fruit Teacakes
- 350 Bakewell Tart
- 351 Two Individual Quiches – *state flavour*
- 352 Four Cherry Scones
- 353 Four pieces of Millionaire Shortbread
- 354 Four Savoury Muffins
- 355 Four Florentines - *tip Florentines are made of nuts and candied cherries mixed with sugar melted together with butter and honey, cooked in an oven*
- 356 Banana Loaf
- 357 Illusion Cake – Max size of cake board 35cm (14")
- 358 Iced Coffee Cake – max 20cm (8")

- 359 **Vegetable Cake (not carrot) – max 20cm (8")**  
 360 **Six Macarons** - *tip A macaron or French macaroon is a sweet meringue-based confection made with egg white, icing sugar, granulated sugar, almond meal, and food colouring consisting of two halves sandwiching a creamy filling.*  
 361 **For Gentleman only – A Lemon Drizzle**  
 362 **Jam Swiss Roll**  
 363 **Pizza with a homemade base max 30cm (12")**  
 364 **Four Gluten Free Cheese Scones**  
 365 **Four Coconut Haystacks**  
 366 **A round of Shortbread**  
 367 **Apple Cake – to set recipe:**  
 225g (8oz) butter, softened, plus extra for greasing      450g (1lb) Bramley Apples  
 Finely grated zest and juice of 1 lemon                      3 large eggs  
 225g (8oz) caster sugar, plus extra for dredging          225g (8oz) self-raising flour  
 2 teaspoons baking powder                                      25g (1oz) ground almonds  
 1 tablespoon demerara sugar  
 1 heaped teaspoon Ground Ginger
- 1 Preheat oven to 180°c/fan 160°c/Gas 4. Grease a deep 23-24cm (9-9½") springform cake tin and line with baking paper. Peel, core and cut the apples into 1cm pieces, and toss with the lemon juice
  - 2 Cream together the butter, caster sugar and lemon zest in a bowl until pale and fluffy. Beat in the eggs one at a time adding a little flour with each addition to keep the mixture smooth
  - 3 Sift the remaining flour and the baking powder into the bowl and fold in with the ground almonds. Drain the apple pieces well then stir into the mixture
  - 4 Spoon into the prepared cake tin, lightly level the top and sprinkle with the demerara sugar. Bake in the oven for 1 hour or until well-risen and brown. If starts to look a little too brown cover with a sheet of baking paper after about 45 minutes
  - 5 Leave to cool in the tin for 10 minutes. Remove the cake from the tin and on a serving plate. Dredge heavily with the extra caster sugar.
- 368 **Two Scotch Eggs**  
 369 **Vegetarian Pate**  
 370 **One Hot Water Crust Pie**

**SEE FURTHER HOME BAKING CLASSES IN THE HONEY SECTION**

**The Geldart Cup** to be awarded annually for Best Exhibit in Classes 347-370. Kindly donated by Mrs Geldart of Pateley Bridge.

**The Ann Kent Perpetual Trophy** to be awarded for Best Exhibit in Class 357.

**PRESERVES**

Clear glass jars with no trade mark

A 'jar' should not be less than 225 g (½ lb)

**Class and Entry Number to be marked on jar**

Class

- 371 **A jar of Onion Marmalade**  
 372 **A jar of Blackberry Jam**  
 373 **A jar of Apricot Jam**  
 374 **A jar of Chutney – any variety**  
 375 **A jar of Jelly – that can be served with coldcuts and cheese**  
 376 **A jar of Lemon Curd**

**The Freda Middlemiss Tray** to be awarded annually to the winner with the most points in the preserves section for competitors living within a 10 mile radius of Pateley Bridge, excluding Honey classes.

## HONEY – new classes for 2023

Judge: Peter Lewis

*Judging tips - 40% on preparation and presentation standards (clean, free of wax & bits, bright/fresh/thickness etc.), 60% aroma & taste of the honey itself. Classes 377-380 staged in standard clear 1lb/454g squat honey jars with any lid type*

- 377 Jar of Clear Run Honey of any type (light, medium or dark in shade colour)
- 378 Jar of any Set, Soft Set or Naturally Granulated Honey
- 379 Jar of a Heather or a Heather Blend honey
- 380 Jar of Chunk Comb (one cut piece) or Crushed Comb Honey
- 381 227g (8oz) +/- 5% piece of 'drained' cut Honey Comb in a bee proof container
- 382 Shallow or Deep Frame of Comb Honey suitable for extraction or sale. Fully filled/capped, no pollen or crystallisation. Displayed in a bee proof container.
- 383 227g (8oz) +/- 10% uniform any shaped block of pure, solid, rendered and filtered Beeswax. Round, oval, square, rectangular etc.
- 384 Honey Drink - One 75cl clear bottle with a flanged cork stopper of any homemade honey mead or honey wine (not fortified) Or a bottle of honey sweetened fruit gin eg sloe or vodka. Or a bottle of any non-alcoholic honey sweetened beverage/cordial. All to include label indicating type – what it is - with list of all recipe ingredients (eg any fruit type included)
- 385 Plain Honey Cake Recipe – *(tip use a strong flavoured dark honey such as heather or sweet chestnut).*

### Ingredients:

227g (8oz) self-raising Flour, 113g (4oz) unsalted Butter, 227g (8oz) Honey, 2 Eggs (med), Pinch of salt

### Method:

1. Cream the butter and honey together. Pre heat the oven to 160°C, Gas mark 2½ -3
2. Beat in the eggs alternately adding sifted flour at intervals and a pinch of salt. Add a little milk if required. Fold in any remaining flour
3. Bake in a buttered deep 16.5-19cm (6½ to 7½”) round tin for approx 1¼ hours [tip: honey cooks slower & catches more than cakes made with sugar]

A Trophy will be presented for the Best Honey Exhibit in Show.

## HANDICRAFTS

**These classes will be judged by trained/competent judges who will all have had reference to the W I Federation “On with the Show” guidance**

(Exhibits not to have been shown at the Nidderdale Show before)

**NOTE TO EXHIBITORS: Wherever possible, exhibits should be marked with Class and Entry Number. When benching exhibits, please ensure that these are displayed against the correct Class/Number card**

Judges: Carol Pounder & Classes 396-397 – Deborah Moloney & Beverley Raistrick

Class

- 386 Hand knitted item – A Gilet
- 387 An Item in/with Bobbin Lace
- 388 A Rabbit/Bunny – any medium
- 389 Any item to Commemorate the Coronation
- 390 “Miniature” Hand Embroidery – Any item incorporating embroidery - to fit in a display area of 20cm” x 20cm” (8” x 8”)
- 391 Crochet item – something for a baby
- 392 A Papier Mâché item – to be finished ie painted/glazed etc
- 393 Needle Felting – any item

- 394 An item of Jewellery made from something else (recycled)
- 395 A Clock – any medium must be working
- 396 A Quilted Cushion Cover. Max size 50cm x 50cm (20" x 20"), can be zipped or envelope back but the top **MUST** be quilted (hand or machine). Can be decorated or embellished as liked (embroidered, ribbons, buttons, appliqué etc)
- 397 A Machine Quilted Baby Quilt. Either 61cm square (24") or 61cm x 76cm (24" by 30"), using materials stipulated in the charity Project Linus UK guidelines (please see [www.projectlinusuk.org.uk](http://www.projectlinusuk.org.uk) for full details). Binding **MUST** be secure, using small stitching. No embellishments such as ribbons, buttons or beads.
- Entries in this class will be donated to the Linus project after the show. Please state on entry form if you do not wish to donate your Quilt

**The Harker Handicrafts Rose Bowl** to be awarded to the best exhibit in the Open handicrafts section.

**A Lace Bobbin** will be presented by **Hill Crafts of Smelthouses** on Show Day to the Winner of Class 387.

**A box of quilting threads** will be presented by **The Harrogate Quilting Studio** on Show Day to the Winners of Classes 396 and 397.

## DRESSED WALKING STICKS - OPEN

Class and Exhibitor number to be affixed to each walking stick  
by the Exhibitor prior to benching (tags will be provided)

THESE COMPETITIONS ARE PART OF THE WORLD STICKMAKING CHAMPIONSHIP 2023

Judge: Ronald Parker

Maximum of 6 entries per class

Prize Money: £8, £5, £3 (4th prize of £2 where 12 or more entries in class)

Class

- 398 Horned-headed Walking Stick, Plain
- 399 Horned-headed Walking Stick, Fancy
- 400 Dressed Walking Stick, Wood-headed, Plain
- 401 Dressed Walking Stick, Wood-headed, Fancy
- 402 Lady's Horn-headed Walking Stick
- 403 Shepherd's Crook, Horn-headed, Plain
- 404 Shepherd's Crook, Wood-headed, Plain
- 405 Thumb Stick, Wood-headed
- 406 Thumb Stick, Horn-headed/Any other material
- 407 Half Head Sportsman Stick, Wood or Horn
- 408 Any other Stick, not covered by any other class
- 409 NOVICE CLASS – any stick of any design made by someone who has been entering competitions for less than two years. (after Sept 2021)



£10 special prize to be awarded to the best local stick.

Joe Stoney Trophy awarded to Best Exhibit in the Open section.

Learoyd Memorial Cup to be awarded annually to the Best Local Stick.

The Haines Trophy to be awarded to the Best Wood-headed Walking Stick.

The Lazenby Cup to be awarded to the Best Decorative Walking Stick

## INTERESTING ITEMS/SCARECROW MAKING

Class

- 410 Something that belonged to Grandma – to include description
- 411 A Scarecrow – Anything goes. (Groups/schools as well as individuals are encouraged to enter). Max display area 1.25 metres square (4ft) – any height. Must be able to stand itself. (£10 Special Prize to the winners of this class)

## FLORAL ART

Judged to NAFAS rules

Judge: Mrs Rita Braithwaite

*Floral Foam is not allowed in any of the classes below*

Class

- 412 'An Arrangement to Celebrate King Charles III' – an exhibit (space allowed – 69 cm (27") width x 66 cm (26") depth x 80 cm (31.5") height).
- 413 'Autumn in Nidderdale' – an exhibit (space allowed – as above):. No flowers allowed

BUY YOUR SHOW DAY TICKETS ONLINE  
from [www.nidderdaleshow.ticketsrv.co.uk](http://www.nidderdaleshow.ticketsrv.co.uk)



- 414 Novice Class – An Arrangement in Recycled Container (s)** (space allowed – as above)  
(To be entered by anyone who has not previously won a Floral Art prize at Nidderdale Show)
- 415 ‘An Unusual Buttonhole’ – a petite exhibit** – (not to exceed 25 cm (10”) width x 25 cm depth 10”))
- 416 Junior Class (entrants to be 17 yrs or under) – An arrangement in a hand decorated food can – an exhibit.** (Space allowed: 30 cm (12”) width x 30 cm (12”) depth x optional height)

(An “EXHIBIT” is composed of natural plant material, with or without accessories. Plant material must always predominate).

**The Hutchinson Cup** to be awarded to the Best Exhibit in the Floral Art classes 412 to 414.

**The B Charnley Trophy** for the Best Exhibit in Junior Floral Art.

**The Alexandra Nixon Rose Bowl**, kindly donated by Sandra & Robert Kreutzer-Brett, to be awarded to the best petite exhibit (not having won the J Houseman Perpetual Trophy).

**Upper Nidderdale Flower & Garden Club Novice Cup** – (club members only) to be awarded to a club member not having previously won any flower arranging classes. (Applies to all classes)

**Upper Nidderdale Flower & Garden Club Rosebowl Challenge Cup** – (club members only) to be awarded to the club member with most points in the Floral Art.

## ART

**There are no topics this year so you are encouraged to use your imagination to freely and creatively develop your images choosing your own topics. All work must be recently produced, original and not have been shown at Nidderdale Show before**

Entrant’s Name to be clearly written and firmly stuck on the back of art work

Junior entrants please state your Age on front of exhibit

**Junior age people are also welcome to enter the Adult Art classes if they so wish.**

NOTE TO EXHIBITORS: Wherever possible, exhibits should be marked with Class and Entry Number

**Judge: Margaret Clapperton**

Class

- 417 An oil or acrylic painting – framed work, max external size 70cm (28”)**
- 418 A watercolour or gouache painting – framed work, max external size 70cm (28”)**
- 419 A drawing in pencil, charcoal or ink – mounted or framed work, max external size 60cm (24”)**
- 420 Any medium or mixed media, print, scraper board – mounted or framed work, max external size 60cm (24”) x 70cm (28”)**
- 421 A4 Classics – A painting, drawing or mixed media work, framed or mounted with external dimensions not greater than an A4 (A4 measures 210 x 297mm or 8.27 x 11.69”)**
- 422 Junior Art Class – A coloured mounted and/or framed work using paint or other colouring materials – mounted or framed work, max external size 60cm (24”) x 70cm (28”).** Should this class have sufficient entries then it will be split into two age categories – under 14 years and 14 to 18 years.

**Please note canvas mounted work is permitted in classes 412-415.**

The **Charlton Taylor Perpetual Trophy** will be awarded to the most outstanding Oil or Watercolour painting.

The **Eileen Crabtree Memorial Cup** will be awarded to the most outstanding work in the Junior Class.

**ENTRIES CLOSE SATURDAY 2ND SEPTEMBER  
– no late entries accepted**

## AMATEUR PHOTOGRAPHY

No more than **TWO** entries per exhibitor in any one class  
Entries should not have been shown at the Nidderdale Show before

ALL PRINTS MUST BE **UNMOUNTED** AND NOT TO EXCEED  
18 cm (7") x 13 cm (5") (Except for Class 427)

**WHITE BORDERS ARE NOT ALLOWED (except for class 427)**  
Class and Entry No. to be shown on the back of the photograph

Judge: Ted Leahy

Class

- 423 A colourprint – Yorkshire Wildlife
- 424 A colourprint – Water
- 425 A colourprint – Wheels (must include at least one wheel)
- 426 A colourprint – An interesting Selfie – to include at least one person
- 427 Alternative Class – Any photo of any subject, colour and size to be mounted which must fit in a 30cm (12") squared display slot on day

The **Richmond Cup** kindly donated by John Richmond to be awarded annually to the Best Exhibit in the photography classes.

## CHILDREN'S CLASSES

Age must be on the **FRONT** and the name on the **BACK** of all pictures (**DO NOT MOUNT**)

**PLEASE STATE AGE ON ENTRY FORM**

Please note changes to age descriptions – school years to be used

Judge: Amanda Morphet

Entrance Fee: FREE

Class

- 428 Decorated Egg box using any medium – Up to Reception
- 429 An Edible Necklace (string does not need to be edible) – Up to Reception
- 430 A4 Picture – paint/felt pen/crayons/pencil – “Our King” – Up to & including Year 3
- 431 A Sheep made from any medium (to fit in a display 30cm (12") x 30cm (12")) – Up to & including Year 3
- 432 Four Decorated Buns – Up to & including Year 3
- 433 A4 Picture – paint/felt pen/crayons/pencil – “A character/scene from my favourite book” – Up to & including Year 6
- 434 One Metre String of Bunting – any medium – Up to & including Year 6
- 435 Layered Jelly in a glass – at least 2 colours – Up to & including Year 6
- 436 A Decorated T-Shirt – Must be wearable – Up to & including Year 13
- 437 A Battenberg Cake – Up to & including Year 13 *tip A battenberg is a light sponge cake with different sections held together with jam. The cake is covered in marzipan and, when cut in cross section, displays a distinctive two-by-two check pattern of two colours*

The **Walker Cup** to be awarded to the best entry in the Children's Classes.

## YOUNG FARMERS' DOMESTIC CLASSES

These classes can be entered by any member of the Yorkshire Federation of Young Farmers  
Judge: Produce Section Judge

Entrance Fee: Free

Class

- 438 A Victoria Sandwich Cake (Junior)
- 439 A Miniature Garden in a Foil Tray (Tray not to exceed 35cm x 25cm) (Junior)
- 440 A Vegetable and/or Fruit Animal (Junior)
- 441 Four Squares of Brownie – Any flavour (Recipe card to be displayed) (Open)
- 442 Four Decorated Mini Rolls (Open)
- 443 A Poster Advertising an upcoming YFC Event (A4 size) (Open)

### SPECIAL PRIZES

**YFC Cup** for most points gained by a Junior member of the Nidderdale Young Farmers' Club in the Domestic Classes 438-443

**Rosemary Dawson Cup** for most points gained by a Senior member (17 years and over) of the Nidderdale Young Farmers' Club in the Domestic Classes 441-443.

**The Hardcastle Trophy** to be awarded to the Best Exhibit in the YFC Domestic classes (winner can be any YFC).

## ASPDIN ROSE BOWL COMPETITION

This is a competitive exhibit by WI members from the three WIs  
in Nidderdale

(Glasshouses, Summerbridge and Upper Nidderdale)

Complete display to be judged with a theme of

“A Walk in Nidderdale”

The display must not extend over the sides of the table



Each WI chooses three items from the following: Three Savoury Rolls using shortcrust pastry (give details of filling), Three Pieces of Flapjack, Five Pieces of Mint Cake, A Filled Homemade White Bread Roll (recipe of filling required), Lemon Polenta & Poppy Seed Cake (set recipe), A Tea Loaf

Each WI also chooses three items from the following: A Pair of Knitted Socks, Animal that you may see on the Walk (any medium), Painting (The Dale), A Landscape (in any medium), A Drawstring Bag, A Walking Stick

The overall layout to be judged.

Flower Arrangement: Green & White (can include flowers, foraged items and fruit). Please do not use floral foam

**PLEASE CAN WI MEMBERS INDICATE IF THEY ARE A MEMBER ON THE ENTRY FORM.**

### SPECIAL PRIZES/TROPHIES FOR NIDDERDALE GROUP WI MEMBERS ONLY:

**The Brockhill Perpetual Trophy** awarded for the best craft in the open section.

**The Anne Weatherhead Perpetual Trophy** awarded for the best craft in the Aspdin Rose bowl competition.

**The J Houseman Perpetual Trophy** awarded for the best exhibit in the flower arranging section.

**The Isabel Holliday Perpetual Trophy** awarded for the best flower arrangement in the Aspdin Rose bowl competition.

**The Gladys Brown Perpetual Trophy** awarded for best exhibit in open produce classes.

**The Olive Dougill Perpetual Trophy** awarded for the best produce exhibit in Aspdin Rose bowl competition.



DIVISION 8

**E G G S**

**OPEN TO ALL EXHIBITORS**

**ENTRIES to Mr R Cornforth**

**4 Rosemary Court, Easingwold, York YO61 3EZ**

**Please send large S.A.E for return of passes**

Judges: Mr & Mrs P Harrison

**£15 Special for the Champion Plate of Eggs**

**Sponsored by Voakes Pies Ltd.**

**Eggs to be plated by 09.30 a.m. Judging: 10.00 a.m.**

**Prize Money: 1st £5, 2nd £3, 3rd £2**

**Entrance Fee: £1.20**

**Class**

1	Three Large Brown Eggs	12	Three Bantam Any Other Colour Eggs
2	Three Large Tinted Eggs	13	Three Bantam Different Colour Eggs
3	Three Large White Eggs	14	One Bantam Brown Egg
4	Three Large Any Other Colour Eggs	15	One Bantam White Egg
5	Three Large Distinct Colour Eggs	16	One Bantam Any Other Colour Egg
6	One Large Brown Egg	17	Three Waterfowl Eggs
7	One Large White Egg	18	One Waterfowl Egg
8	One Large Any Other Colour Egg	19	One Large Egg Contents
9	One Large and One Bantam Egg, Same Colour	20	One Bantam Egg Contents
		21	One Waterfowl Egg Contents
10	Three Bantam Brown Eggs	22	One Decorated Egg
11	Three Bantam White Eggs		

**Margery Spence Memorial Trophy** for the Champion Exhibit.

**POULTRY - PHOTOGRAPHY COMPETITION**

**Poultry Photographs – Entries to Mr R Cornforth**

**4 Rosemary Court, Easingwold, York YO61 3EZ**

**Please send large S.A.E for return of passes**

**To be displayed in the Fur & Feather Marquee**

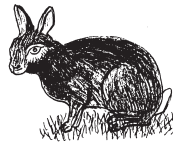

**Prize Money: 1st £5, 2nd £3, 3rd £2**

**Entrance Fee: £1.00**

**Class**

- 23 Photograph of Show Poultry
- 24 Photograph of Show Waterfowl
- 25 Photograph of any Poultry/Waterfowl subject

# PIGEONS

**ENTRIES to Mr R Cornforth, 4 Rosemary Court, Easingwold, York YO61 3EZ**  
**Please send large S.A.E. for return of passes**

## **RULES RELATING TO PIGEON SECTION**

1. All birds to be the property of the Exhibitor. Borrowed specimens, if discovered, will be disqualified.
2. The greatest care will be taken of specimens, but the Committee will not be responsible for any loss or damage from any cause.
3. All exhibits remain until 5 p.m. and **COLLECTED BEFORE 5.30 p.m.**  
**PRIZE MONEY will be paid at 4.30 p.m.**
4. All stock under cover.

**Free admission with £9 entries**

## **FANCY PIGEONS – Open Classes**

**(Under N.P.A. Rules)**

**£5 FOR Champion Fancy Pigeon**

Judges: Mr & Mrs J Elsdon

**Benching by: 09.30 a.m. Judging: 10.00 a.m.**

**Prize Money: £5, £3 and £2**

**Entrance Fee: £1.20**

Class

- 26 **Modena, cock or hen, adult**
- 27 **Modena, cock or hen, 2023**
- 28 **Jacobin, cock or hen, adult**
- 29 **Jacobin, cock or hen, 2023**
- 30 **Any Variety Blower, cock or hen, adult**
- 31 **Any Variety Blower, cock or hen, 2023**
- 32 **Nun, cock or hen, adult**
- 33 **Nun, cock or hen, 2023**
- 34 **Long Faced Tumbler, cock or hen, any age**
- 35 **Long Faced Tumbler, cock or hen, 2023**
- 36 **Any Variety Fantail, cock or hen, any age**
- 37 **Any Variety Fantail, cock or hen, 2023**
- 38 **Magpie, cock or hen, adult**
- 39 **Magpie, cock or hen, 2023**
- 40 **American Show Racer, cock or hen, adult**
- 41 **American Show Racer, cock or hen, 2023**
- 42 **R.V.P.C., cock or hen, adult**
- 43 **R.V.P.C., cock or hen, 2023**
- 44 **Any Other Variety Long-faced, cock, adult**
- 45 **Any Other Variety Long-faced, hen, adult**
- 46 **Any Other Variety Long-faced, cock or hen, 2023**
- 47 **African or English Owl, cock or hen, adult**
- 48 **African or English Owl, cock or hen, 2023**
- 49 **Any Other Variety, Short-faced, cock or hen, adult**
- 50 **Any Other Variety, Short-faced, cock or hen, 2023**
- 51 **West of England Tumbler, cock or hen, adult**
- 52 **West of England Tumbler, cock or hen, 2023**
- 53 **Roller or Tippler, cock or hen, adult**
- 54 **Roller or Tippler, cock or hen, 2023**
- 55 **Juvenile Fancy Breed Condition Only**

### SPECIAL PRIZES

**Rose Bowl** to be awarded for Best Fancy Pigeon, presented by J Adams Esq.

**Metcalf Cup** for Best Opposite Sex.

**Mitchell & Featherstone Cup** for Best Longfaced adult.

## SHOW RACERS – Open Classes

**£5 FOR Champion Show Racer or Racing Pigeon**

Judge: Mr P Littlewood

**Benching by: 09.30 a.m. Judging: 10.00 a.m.**

**Prize Money: £5, £3 and £2**

**Entrance Fee: £1.20**

Class

- 56 Show Racer, cock, adult
- 57 Show Racer, hen, adult
- 58 Show Racer, cock, 2023
- 59 Show Racer, hen, 2023
- 60 Show Racer, cock, yearling, 2022 bred
- 61 Show Racer, hen, yearling, 2022 bred
- 62 Show Racer, Coloured, cock, adult
- 63 Show Racer, Coloured, hen, adult
- 64 Show Racer, Coloured, cock, 2023
- 65 Show Racer, Coloured, hen, 2023
- 66 Show Racer, cock adult, to be judged thro' the wires
- 67 Show Racer, hen adult, to be judged thro' the wires
- 68 Show Racer, cock 2023, to be judged thro' the wires
- 69 Show Racer, hen 2023, to be judged thro' the wires
- 70 Racing Pigeon, cock or hen, adult
- 71 Racing Pigeon, cock or hen, 2023
- 72 Juvenile Show Racer or Racing Pigeon condition only

### SPECIAL PRIZES

Mr Paul Yates offers a trophy for the Best Show Racer.

## RABBITS & CAVIES

**ENTRIES to Mrs S Cornforth, 4 Rosemary Court, Easingwold, York YO61 3EZ**

**Please send LARGE S.A.E. for return of passes.**

**TWO STAR SHOW (UNDER BRC RULES) ON SUNDAY 24th SEPTEMBER 2023**

**Rabbits to be penned by 9.30 a.m. for judging at 10.00 am**

**Judges: Fancy/Lops – Mr S Germany. Fur/Rex – Mr D Medlock**

**ENTRY FEE: £3.00 BLOCK ENTRY BRC Levy 50p**

**Prize Money: 1st-£5, 2nd-£3, 3rd-£2**

BRC offers 48 CCs, 10 BOBs, and 2 Rosettes

FREE ADMISSION WITH £9 ENTRIES

IF NOT ENTERED IN HOST SHOW PENNING FEE OF £1.20

**£15 Special for Best Rabbit in Show**

- |   |                |   |                      |
|---|----------------|---|----------------------|
| 1 | Dutch Blk AD   | 5 | Dutch St/Br Grey AD  |
| 2 | Dutch Blk U/4  | 6 | Dutch St/Br Grey U/4 |
| 3 | Dutch Blue AD  | 7 | Dutch Yellow AD      |
| 4 | Dutch Blue U/4 | 8 | Dutch Yellow U/4     |

9	Dutch AOC AD	60	Silver Fox AOC U/5
10	Dutch AOC U/4	61	New Zealand White AD
11	Silver AC AD	62	New Zealand White U/5
12	Silver AC U/5	63	Argente Noir AD
13	Dwarf Self AD	64	Argente Noir U/5
14	Dwarf Self U/5	65	Argente Bleu AD
15	Dwarf N/Self AD	66	Argente Bleu U/5
16	Dwarf N/Self U/5	67	Argente ST Hubert AD
17	English Blk/Blue AD	68	Argente ST Hubert U/5
18	English Blk/Blue U/5	69	Argente Champagne AD
19	English AOC AD	70	Argente Champagne U/5
20	English AOC U/5	71	Argente AOC AD
21	Polish AC AD	72	Argente AOC U/5
22	Polish AC U/5	73	Conti Giant Self AD
23	Himalayan AC AD	74	Conti Giant Self U/5
24	Himalayan AC U/5	75	Conti Giant Non Self AD
25	Hare AD	76	Conti Giant Non Self U/5
26	Hare U/5	77	AOV Fur AD
27	Tan AC AD	78	AOV Fur U/5
28	Tan AC U/5	79	Fur Challenge AD
29	AOV Fancy AD	80	Fur Challenge U/5
30	AOV Fancy U/5	81	Rex Erm AD
31	Section Challenge AD	82	Rex Erm U/5
32	Section Challenge U/5	83	Rex Mart Sab/Seal AD
33	Dwf Lop Self AD	84	Rex Mart Sab/Seal U/5
34	Dwf Lop Self U/5	85	Rex Siam Sab/Seal AD
35	Dwf Lop AOC AD	86	Rex SiamSab/Seal U/5
36	Dwf Lop AOC U/5	87	Rex Blk AD
37	Mini Lop Self AD	88	Rex Blk U/5
38	Mini Lop Self U/5	89	Rex Orange/Fawn AD
39	Mini Lop Non Self AD	90	Rex Orange/Fawn U/5
40	Mini Lop Non Self U/5	91	Rex Caster AD
41	German Lop Self AD	92	Rex Caster U/5
42	German Lop Self U/5	93	Rex AOV Ad
43	German Lop AOC AD	94	Rex AOV U/5
44	German Lop AOC U/5	95	Mini Rex Blk AD
45	French Lop Self AD	96	Mini Rex Blk U/5
46	French Lop Self U/5	97	Mini Rex Caster AD
47	French Lop Non Self AD	98	Mini Rex Caster U/5
48	French Lop Non Self U/5	99	Mini Rex Otter AD
49	AOV Lop AD	100	Mini Rex Otter U/5
50	AOV Lop U/5	101	Mini Rex Aoc AD
51	Lop Challenge AD	102	Mini Rex Aoc U/5
52	Lop Challenge U/5	103	Rex Challenge AD
53	Siam Sable AD	104	Rex Challenge U/5
54	Siam Sable U/5	105	Junior Fancy AA
55	Mart Sable AD	106	Junior Fur/Rex AA
56	Mart Sable U/5	107	Junior Challenge
57	Silver Fox Blk AD	108	Grand Challenge AD
58	Silver Fox Blk U/5	109	Grand Challenge U/5
59	Silver Fox AOC AD		

Entertaining the Northern Argente and Yorkshire Lop Circle Stock Shows

PLEASE PROVIDE FOOD/FORAGE & WATER BOTTLES FOR YOUR STOCK

# CAVIES

Cavies to be penned by 9.30 a.m. for judging at 10.00 a.m.

Judge: Mrs K Dudding

Entry Fee £2.50 Block

Prize Money: 1st-£5, 2nd-£3, 3rd-£2

Free admission with £9 entries

## £15 Special for Best Cavy in Show

Class

110	Self Blk AD	120	Abyssinion AC AD	130	Dutch/T & White 5/8
111	Self Blk 5/8	121	Abyssinion AC 5/8	131	Dutch/T & White u/5
112	Self Blk U/5	122	Abyssinion AC u/5	132	AOV Non Self AD
113	Self Gold AD	123	Himalayan AC AD	133	AOV Non Self 5/8
114	Self Gold 5/8	124	Himalayan AC 5/8	134	AOV Non Self u/5
115	Self Gold U/5	125	Himalayan AC u/5	135	Non Self Challenge AA
116	Self AOC AD	126	Teddy AC AD	136	Grand Challenge AV
117	Self AOC 5/8	127	Teddy AC 5/8		AA
118	Self AOC U/5	128	Teddy AC u/5		
119	Self Challenge AA	129	Dutch/T & White AD		

PLEASE PROVIDE FOOD/FORAGE & WATER BOTTLES FOR YOUR STOCK

## SPECIAL PRIZES

**The Wakeman Trophy** presented by T G Wray for Best in Show.

**James Wilson Handford Memorial Cup** for Best Dutch.

**Ian Atkinson Memorial Cup** for Best Self Cavy.

**Karen Binks Trophy** for Best Non-Self Cavy.

**Rabbit and Cavy entries close on 2nd September 2023**









# MEMBERSHIP NIDDERDALE SHOW

Formed in 1895, our Annual Show has been held ever since in Beverley Park. We are proud of this heritage and the development of the many Show classes involving Produce and Livestock, as well as competitive activities in the Main Ring.

Our Show depends upon the enthusiastic support we enjoy, not only from our Membership in Nidderdale but from the wider area of the Yorkshire Dales and even beyond. The current Annual Membership fee is set at £40.

In welcoming you as a Member, we invite you to supply us with your full name, address and post code details in the space provided below. Cheques should be made payable to “Nidderdale Agricultural Society” and please forward to the Secretary.



---

## MEMBERSHIP NIDDERDALE SHOW

(BLOCK CAPITALS PLEASE)

NAME.....

ADDRESS.....

.....

.....

..... POST CODE.....

**Please forward to the Secretary: MRS SUSAN MONK,  
Victoria House, West End, Askrigg, Leyburn, North Yorkshire DL8 3HN**

# Nidderdale Show Family Area



Sunflowers Day Nursery is proud to work with The Nidderdale Show to provide a Family Area for you and your little ones to rest and relax !

Have you thought about the Nidderdale Show as a School trip destination? Ring Heather on 01423 712555 to find out how we can help organise your school trip!

For the smallest Show Visitors.....

We provide a nappy changing area, bottle warming facilities, a quiet area for nursing mothers and a little safe haven amongst the tractors and the sheep!

## Crafts



Come along to see Magic Shows and balloon modelling.  
Try your hand at some art and crafts, biscuit decorating, playing in the sand pit and working in our small digger area.



## Face Painting

We are next to the food stalls and the main ring and there is ample room to sit and have your lunch and watch the entertainment while your little ones have a bit of a play and a catch up with friends!

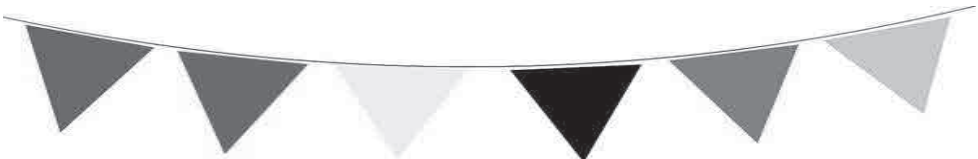

**The Family Area is kindly sponsored by:  
Sunflowers Day Nursery, How Stean Gorge Outdoor Activities,  
Birchfield Ice Cream and Hesketh Farm Park**

# SPONSORSHIP SCHEME

## PATELEY BRIDGE SHOW

I am sure that you will need no introduction to Pateley Bridge Show which continues to be one of North Yorkshire's most attractive events to rural and town dwellers alike.

What you may not know about is the show's sponsorship scheme which does two things. Firstly, thanks to individuals, companies and organisations contributing to the prize money available to competitors, the show is able to maintain an interesting variety of classes which helps ensure a large attendance. As a consequence, this success in attracting a large public and farming interest is reflected back to sponsors in the form of extra publicity through such as show schedules, catalogues and other public acknowledgements on show day. The show also, of course, offers the usual gesture of show passes and car parking facility to its sponsoring supporters.

If you or your company is interested in joining us please complete the form below and further information will be forwarded to you without obligation.



## SPONSORSHIP SCHEME

NAME.....

ADDRESS.....

.....

.....

TELEPHONE NUMBER.....

COMPANY NAME (if applicable) .....

Please send me further information (without obligation) on your sponsorship scheme.

**MRS SUSAN MONK**  
**VICTORIA HOUSE, WEST END, ASKRIGG, LEYBURN,**  
**NORTH YORKSHIRE, DL8 3HN**  
**[info@nidderdaleshow.co.uk](mailto:info@nidderdaleshow.co.uk)**



# Kitchen Sanctuary

Say hello to Everhot's tranquil and versatile new colourway in **Lavender**



*Everhot 110i in Lavender*

Visit our extensive showroom with over 35 cookers on display  
Open Mon-Fri 9:30am - 5pm | Sat 9.30am - 12 noon



[tncook.co.uk](http://tncook.co.uk)

Close House Farm, Oley Road, Skipton, DD23 6DZ

01756 792491