SAY YES

As recorded by Elliott Smith

(From the 1997 Album EITHER/OR)

Transcribed by JB *Words and Music by Elliott Smith*

Performance Notes

There are 4 guitar tracks on this recording, these are:

-Two tracks of mic'd acoustic guitars; the second one comes in on bar 5 to double the rhythm track.
-Two tracks of (what i believe is) acoustic electric, with the signal ran direct into the mixer or whatever. though i can't really tell. anyone know?

all guitars are tuned down a full step, and keep in mind that Elliott generally strummed with his fingers rather than a pick, which i believe is also the case with this song.

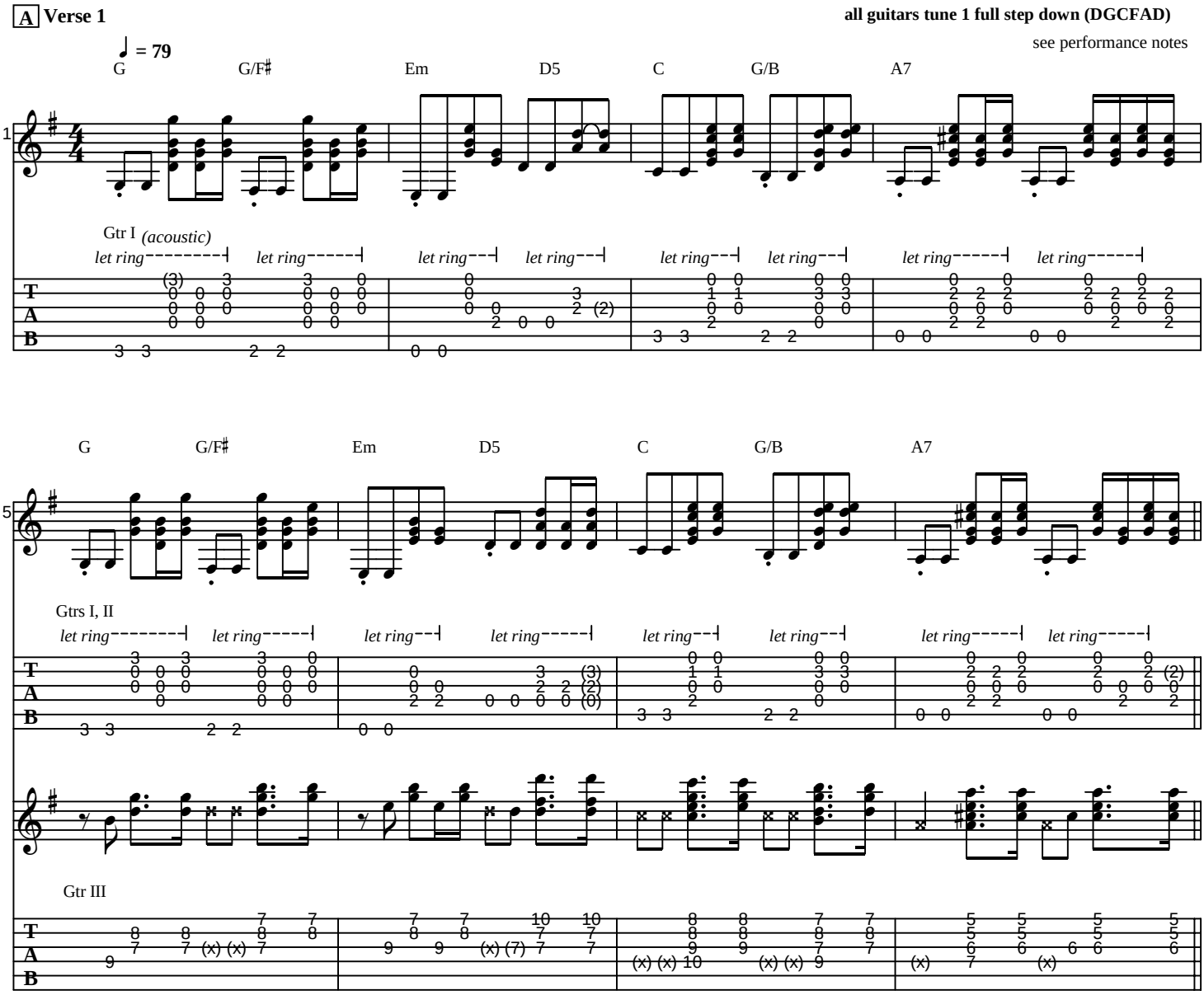

B **Guitar Melody**

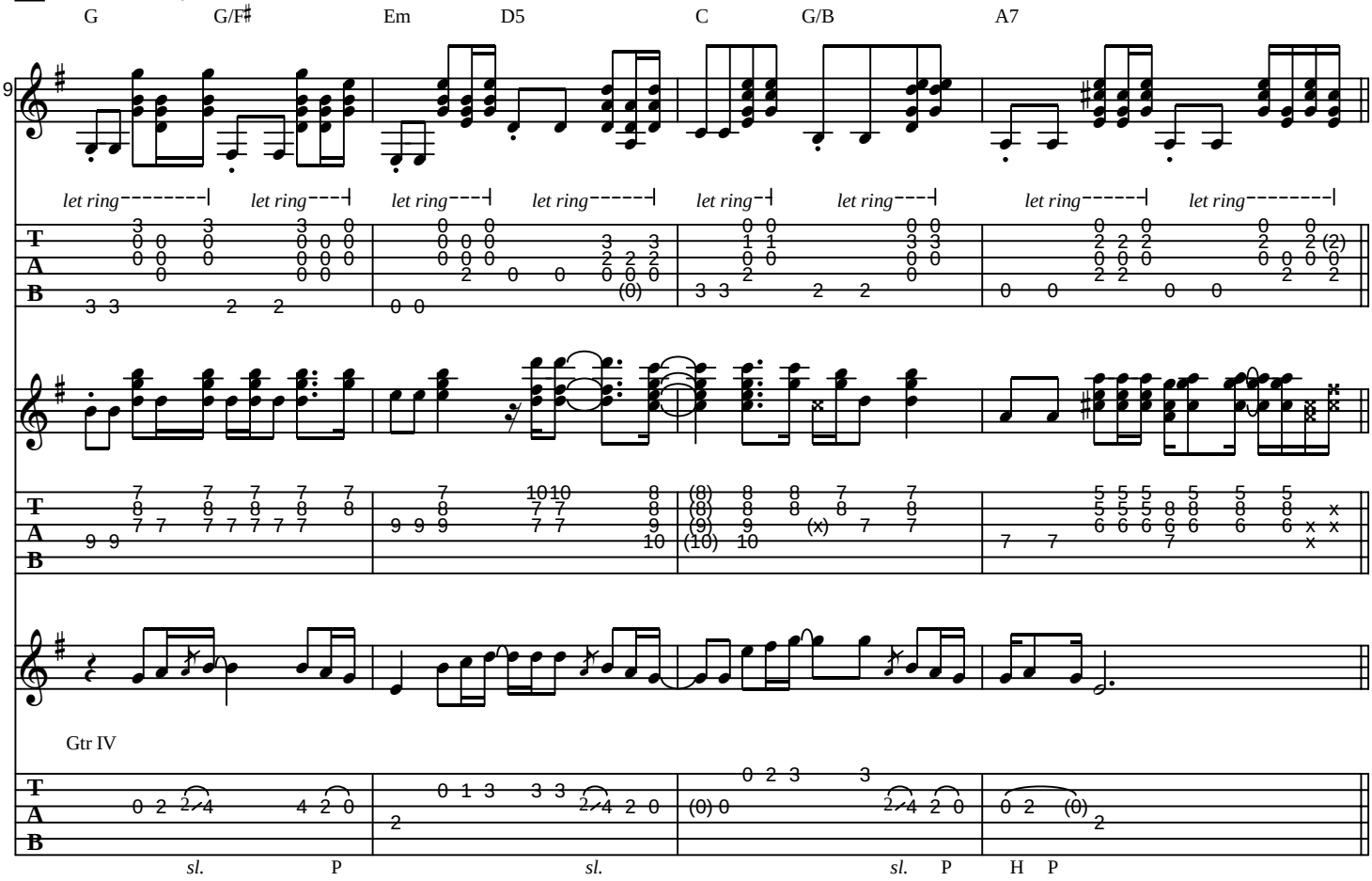

C **Verse 2**

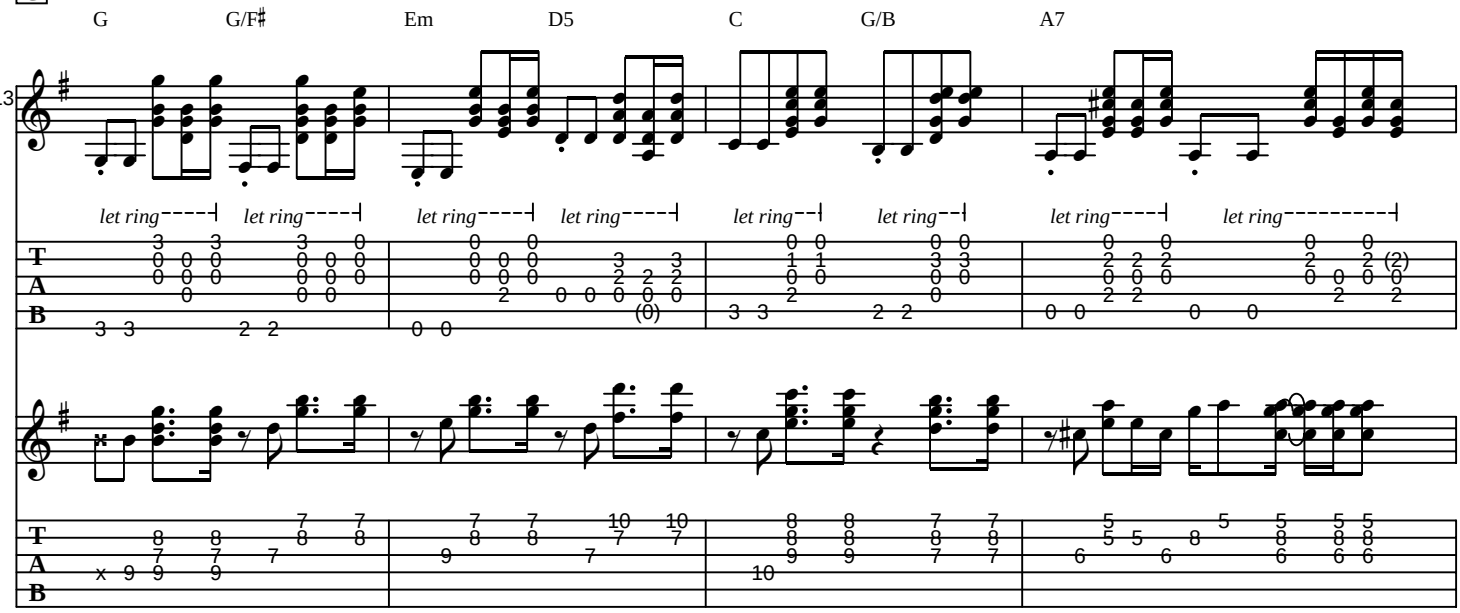

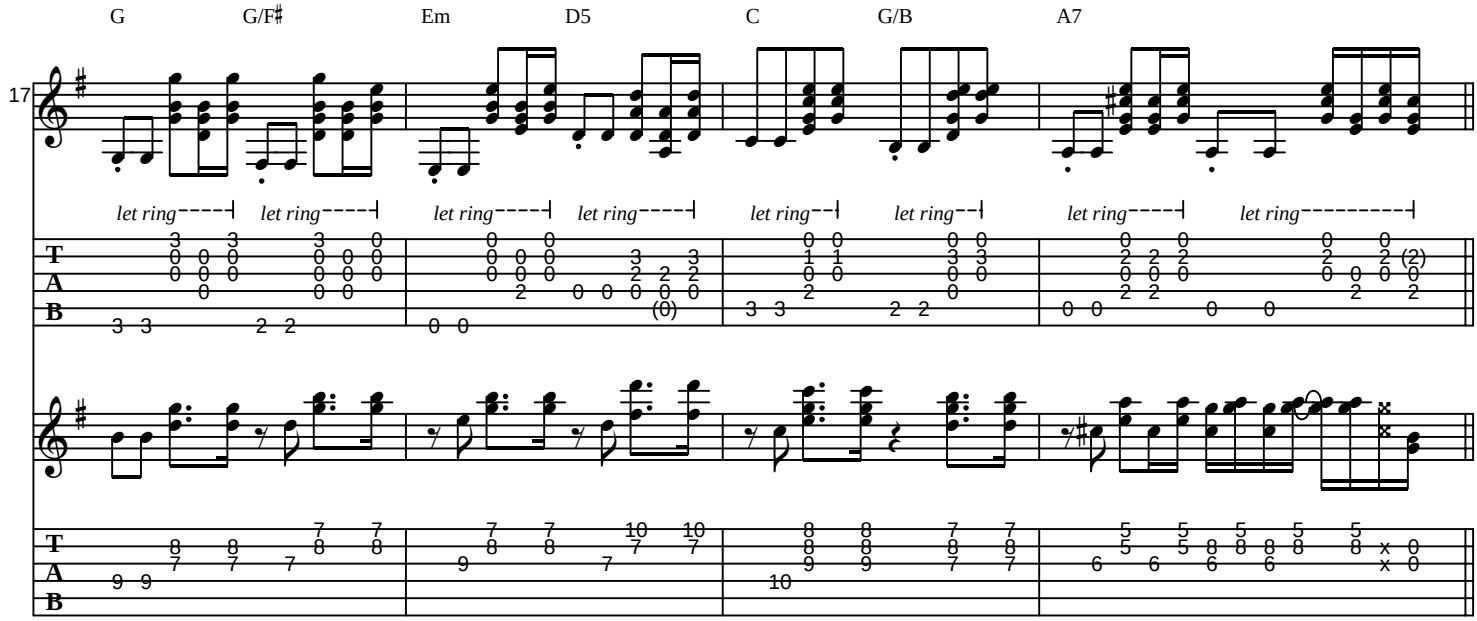
G
G/F♯
Em
D5
C
G/B
A7
17
let ring
let ring
let ring
let ring
let ring
let ring
let ring
let ring
T
A
B

D **Bridge 1**

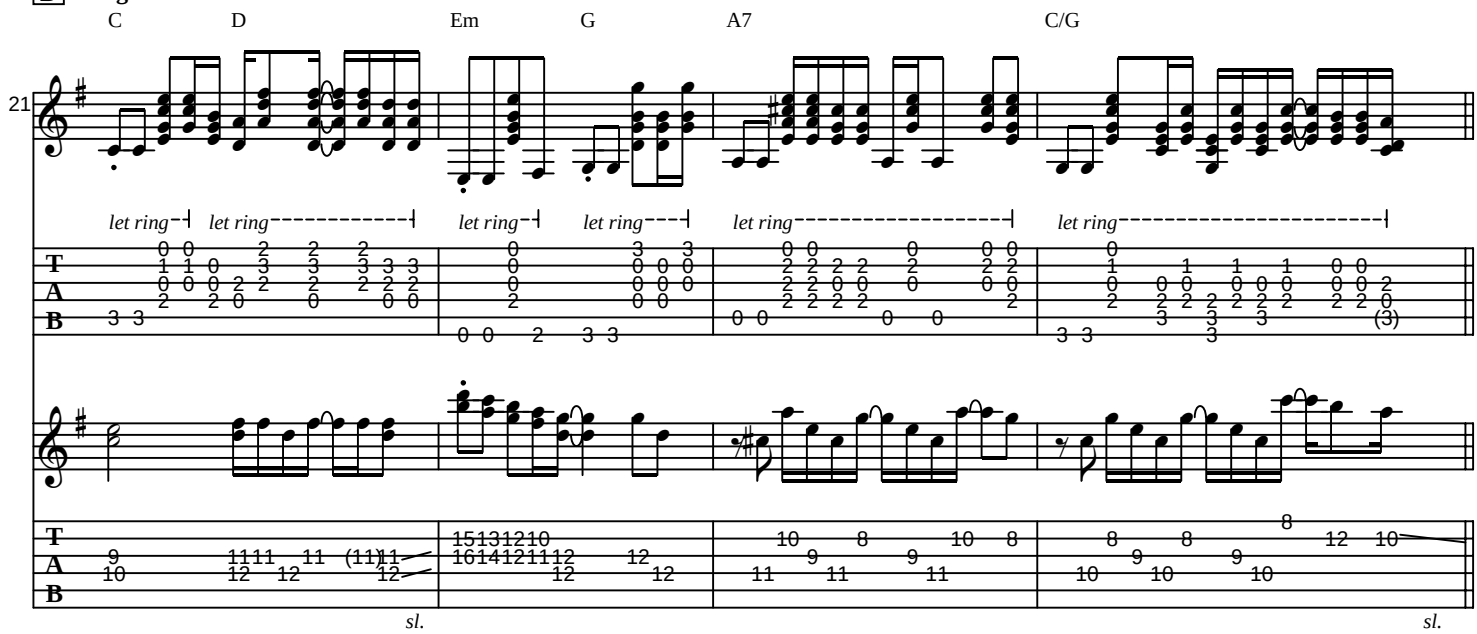
C
D
Em
G
A7
C/G
21
let ring
let ring
let ring
let ring
let ring
let ring
T
A
B
sl.
sl.

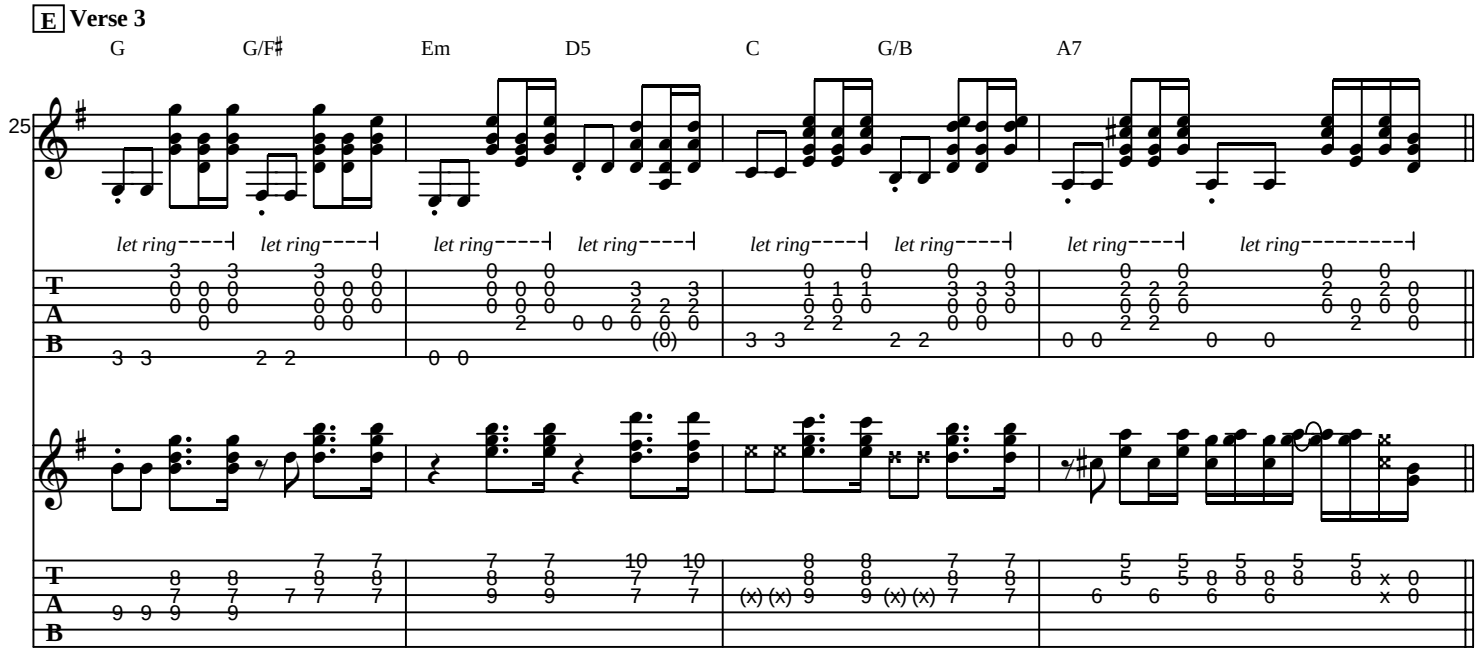
E Verse 3
G
G/F♯
Em
D5
C
G/B
A7
25
let ring
let ring
let ring
let ring
let ring
let ring
let ring
let ring
T
A
B

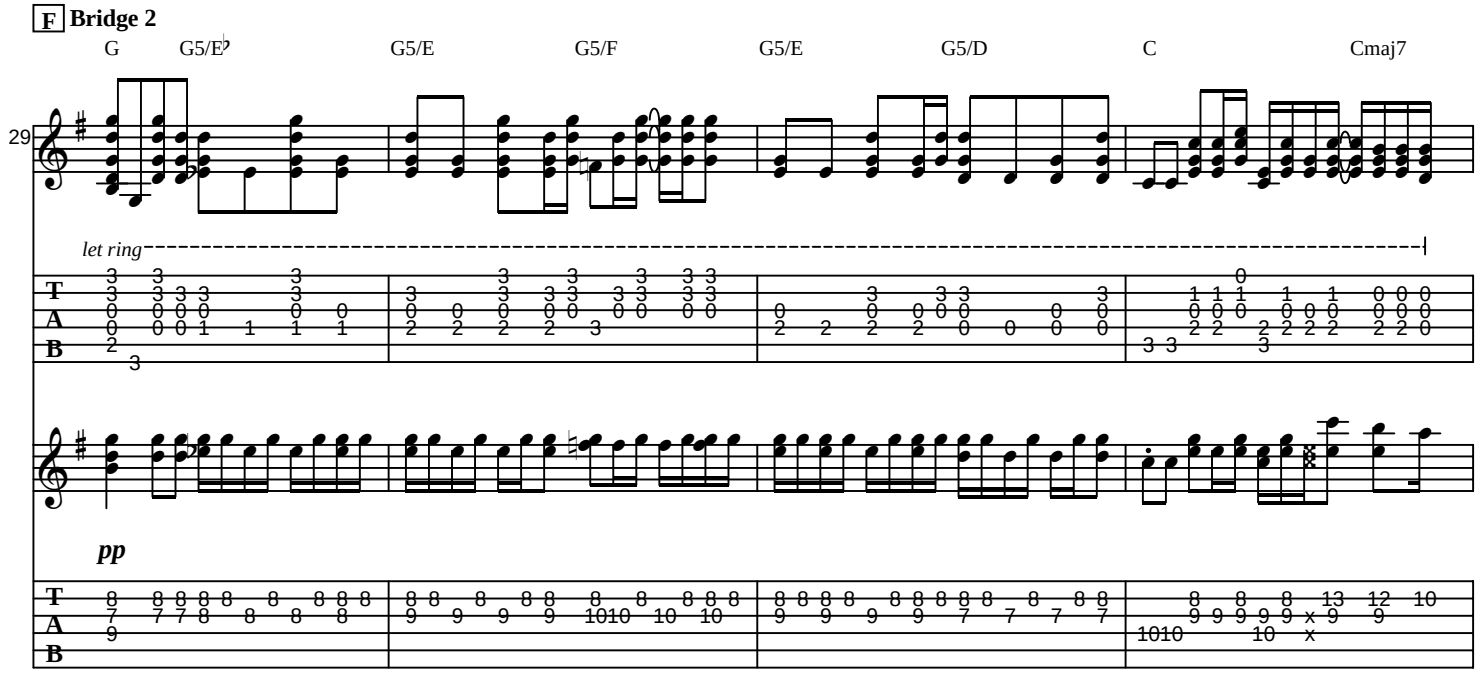
F Bridge 2
G
G5/E♭
G5/E
G5/F
G5/E
G5/D
C
Cmaj7
29
let ring
pp
T
A
B

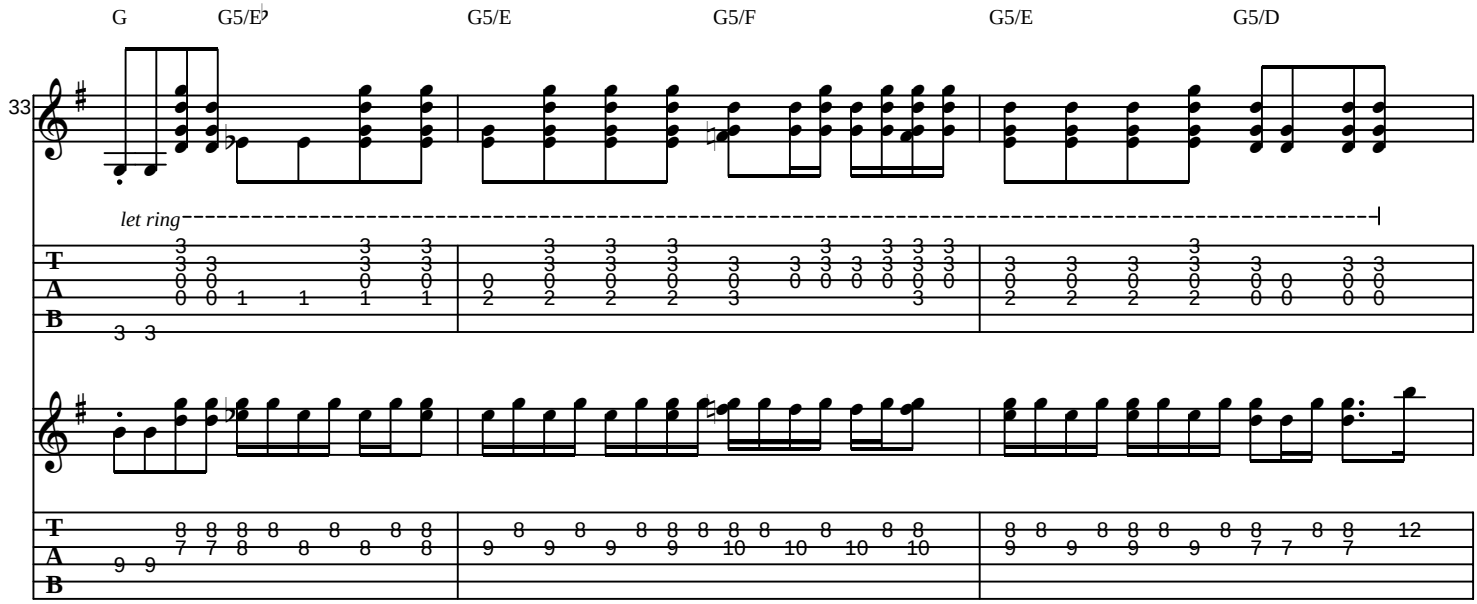
G
G5/E♭
G5/E
G5/F
G5/E
G5/D
33
let ring
T
A
B

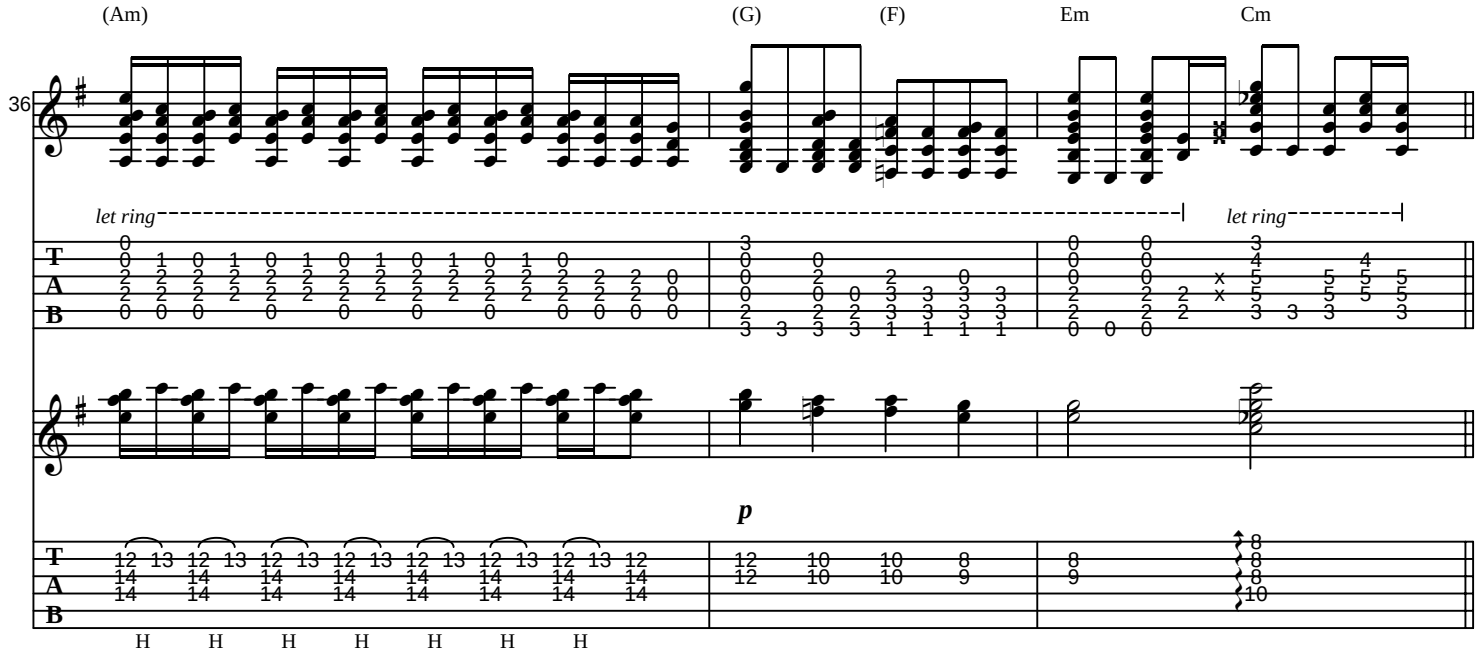
(Am)
(G)
(F)
Em
Cm
36
let ring
let ring
p
T
A
B
H H H H H H H

G Ending

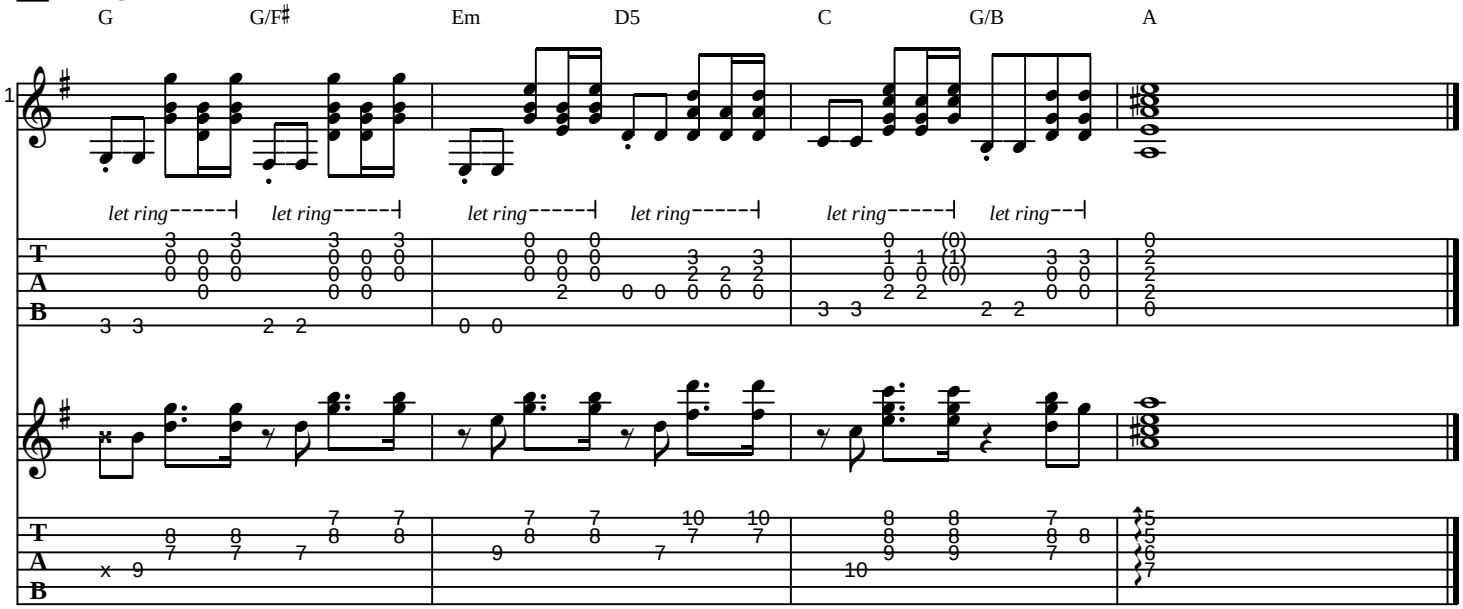
G
G/F♯
Em
D5
C
G/B
A
1
let ring
let ring
let ring
let ring
let ring
let ring
T
A
B