

I am having a publishing site and I have created a simple list as below(Screen01);

When I create a list, by default there is a column is being create as “Name” , I am not sure how it is being created.

Screen01

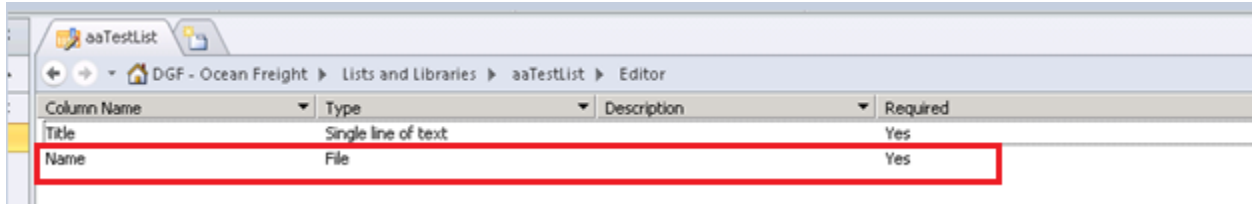

| Column Name | Type | Description | Required |
|-------------|---------------------|-------------|----------|
| Title | Single line of text | | Yes |
| Name | File | | Yes |

Because of that Column, I can not use the Datasheet View for Data Entry. It is giving folowing error(Screen02)

Screen02

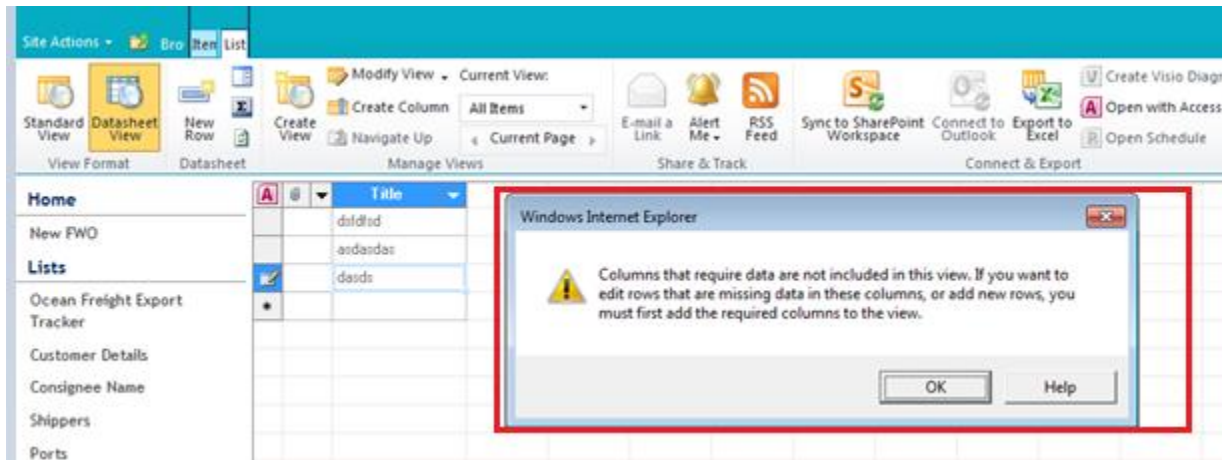

By default I have below content type as shown in SharePoint Designer(Screen03). And not showing that in Administration web page, Only visible in SharePoint Designer.(Screen04)

Screen03 - SD

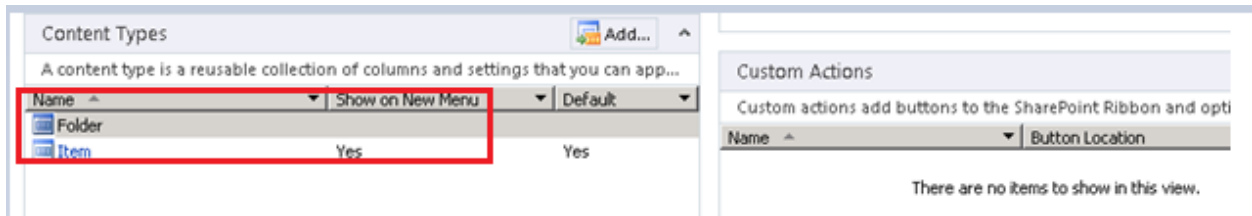

| Name | Show on New Menu | Default |
|--------|------------------|---------|
| Folder | | |
| Item | Yes | Yes |

Screen04 - Web

Content Types

This list is configured to allow multiple content types. Use content types to specify the information you want to display about an item, in addition to its policies, workflow or other behavior. The following content types are currently available in this list:

| Content Type | Visible on New Button | Default Content Type |
|--------------|-------------------------------------|-------------------------------------|
| Item | <input checked="" type="checkbox"/> | <input checked="" type="checkbox"/> |

Add from existing site content types

Change new button order and default content type

Approach 01

I deleted the Content Type- "Folder" and tried, but still "Name" column there in the list and facing the same issue. And still I can see the column in View. (Screen 5)

Screen 5

Columns

Select or clear the check box next to each column you want to show or hide in this view of this page. To specify the order of the columns, select a number in the Position from left box.

| Display | Column Name | Position from Left |
|-------------------------------------|---------------------------------------|--------------------|
| <input checked="" type="checkbox"/> | Attachments | 1 |
| <input checked="" type="checkbox"/> | Title (linked to item with edit menu) | 2 |
| <input checked="" type="checkbox"/> | Name (for use in forms) | 3 |
| <input type="checkbox"/> | Content Type | 4 |
| <input type="checkbox"/> | Created | 5 |

When I check the data for "Name" columns, it is like below; it has some auto generated data. It is getting added when I insert data from Form view, but not from DataSheet View.

aaTestList - All Items -

Home

New FWD

Lists

Ocean Freight Export Tracker

Customer Details

Add new item

| Title | Name |
|--------|-------|
| dsfdsd | 1_000 |
| asdasd | 2_000 |
| asdasd | 6_000 |

Datasheet View

| | Title | Name | | | | | |
|---|--------|-------|--|--|--|--|--|
| | asdasd | 1_000 | | | | | |
| | sdfsdf | 2_000 | | | | | |
| * | | | | | | | |

As there is no resolution with this approach, next I tried below which is not success also.

Approach 02

I deleted the "Name" column from from column collection and test. Then I got the below error.

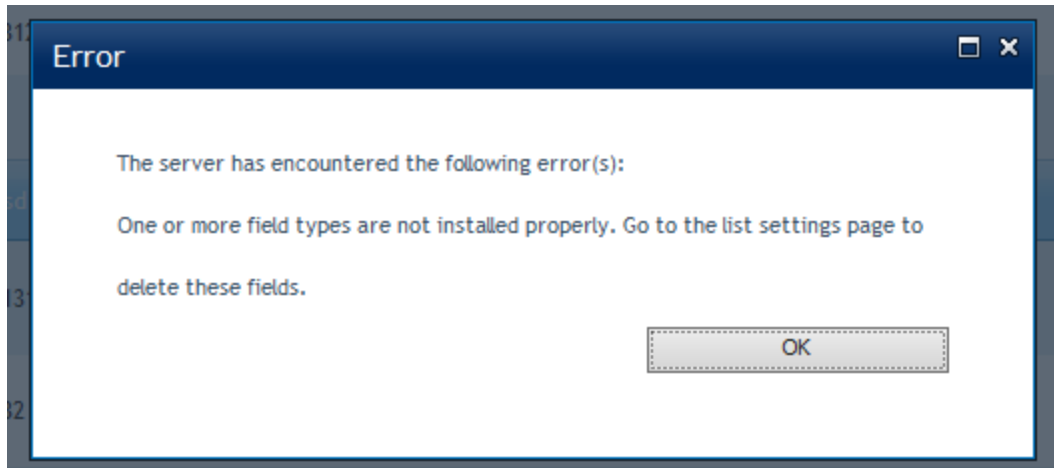

Kindly let me know how to avoid these issues?

I want to use datasheet view and also to avoid those errors.

Appreciate your advices...