



## FMGE JUNE-2109

## QUESTIONS

## 1. Drug of choice for MRSA?

Answer: Vancomycin (Note: For VRSA – DOC is Daptomycin)  
(DOC for nasal carriers of MRSA – mupirocin)

## 2. Vaccines given post-splenectomy give protection from diseases caused by?

Answer: ?S.Pneumoniae, Hemophilus Influenza, and Nesseria Meningitidis

## 3. A child had chocolate pastry and got diarrhea within 3 hours of consumption. Which microorganism is responsible for this?

Answer: Staph Aureus

## 4. A 12 year old girl with irritability, dry mouth and slow skin pinch. Next step of management is?

Answer: - Ringer's Lactate

## 5. Which of the following is determining factor for severity of TOF?

Answer: Pulmonary Stenosis

## 6. Most common cause of blindness in India?

Answer: cataract

## 7. How much folic acid supplementation should be given in pregnancy?

Answer: 400 µg/day

## 8. A 27 years old female with history of PID. She is unable to conceive for last 6 months with unprotected sex. Next step of management is?

Answer: Hysterosalpingography

## 9. Weight gain of female in pregnancy?

Answer: 11-13kg

## 10. How much is the sodium concentration in ORS as per WHO?

Answer: 75mmol

**ARISE – HYDERABAD****Contact:**

WhatsApp's & WeChat + 91 76809 29292

☎ : 040 2351 52 52

✉ : arisemedicalacademy@gmail.com

**Regular Batch for FMGE**

**December - 2019**

**@ Arise - HYD**

**Date: 7<sup>th</sup>, 19<sup>th</sup>, 26<sup>th</sup> July & 3<sup>rd</sup> Aug**

**@ Arise – Kannur**

**Date: 15<sup>th</sup>, 22<sup>nd</sup> & 29<sup>th</sup> July**

**ARISE – KERALA [KANNUR]****Contact:**

WhatsApp's & WeChat + 91 81369 32666

+ 86 15778 411369

✉ : arisemedicalacademy@gmail.com



11. Which of the following is not seen in tumor lysis syndrome?

Answer: ?Hypercalcemia

( Explanation: Tumor lysis syndrome: Hyperkalemia, hyperphosphataemia, HYPOCALCEMIA, hyperurecemia and increased BUN)

12. Most common tumor of anterior mediastinum?

Answer: Thymoma

13. Most common cancer metastasizing to brain?

Answer: Lungs

14. Lucio phenomenon is seen in?

Answer: LL (non nodular Lepromatous Leprosy)

15. Which type of anemia is seen in Rheumatoid arthritis?

Answer: Normocytic normochromic anemia

16. What is the normal sperm concentration according to WHO ?

Answer: 15 million/ml

17. Deep parotid inflammation, visible at which side?

Answer. below left ear

18. Which of the following is most potent anti-oxidant?

Answer: Vitamin E

19. I/V Anesthesia which is used in day care surgery ?

Answer: Propofol

20. Which test is done at subcentre during pregnancy?

Answer: Hemoglobin

21. How much population is covered under a PHC in plain area?

Answer: 30,000

**ARISE – HYDERABAD**

**Contact:**

WhatsApp's & WeChat + 91 76809 29292

☎ : 040 2351 52 52

✉ : arisemedicalacademy@gmail.com

**Regular Batch for FMGE**

**December - 2019**

**@ Arise - HYD**

**Date: 7<sup>th</sup>, 19<sup>th</sup>, 26<sup>th</sup> July & 3<sup>rd</sup> Aug**

**@ Arise – Kannur**

**Date: 15<sup>th</sup>, 22<sup>nd</sup> & 29<sup>th</sup> July**

**ARISE – KERALA [KANNUR]**

**Contact:**

WhatsApp's & WeChat + 91 81369 32666

+ 86 15778 411369

✉ : arisemedicalacademy@gmail.com



22. Defect seen due to Failure of closure of cranial neuropore ?

Answer: Anencephaly

23. Sensitive and specific marker for MI?

Answer: Troponin T and I

24. Most common clinical feature seen in prolactinoma next to galactorrhoea?

Answer: Amenorrhoea

25. Which prostaglandin is not used in labor induction?

Answer: PGF 2 alpha

(PGE2, PGE1 are used)

26. Which of the following is an abductor of hip joint?

Answer: Gluteus Minimus

Gluteus medius, Gluteus Minimus and tensor fascia lata are primary hip abductors. Sartorius and piriformis are secondary.

27. Transport media for salmonella?

Answer: Buffered glycerol saline

Transport media for salmonella are: buffered glycerol saline and Cary Blair medium

28. Nasopharyngeal carcinoma causes deafness by?

Answer: serous effusion/SOM/ Eustachian tube block

29. Evisceration is removal of which coats of eye?

Answer: Middle and inner layer

Evisceration is removing all eye structures except sclera shell (outer layer) and extraocular muscles

30. Maximum content of vitamin A is found in?

Answer: Halibut Liver Oil

31. Wernickes encephalopathy is due to deficiency of which vitamin?

Answer: Vit B1

**ARISE – HYDERABAD**

**Contact:**

WhatsApp's & WeChat + 91 76809 29292

☎ : 040 2351 52 52

✉ : arisemedicalacademy@gmail.com

**Regular Batch for FMGE**

**December - 2019**

**@ Arise - HYD**

**Date: 7<sup>th</sup>, 19<sup>th</sup>, 26<sup>th</sup> July & 3<sup>rd</sup> Aug**

**@ Arise – Kannur**

**Date: 15<sup>th</sup>, 22<sup>nd</sup> & 29<sup>th</sup> July**

**ARISE – KERALA [KANNUR]**

**Contact:**

WhatsApp's & WeChat + 91 81369 32666

+ 86 15778 411369

✉ : arisemedicalacademy@gmail.com



32. Which of the following is WHO Obesity index ?

Answer: Quetlet Index

33. A confused patient was brought to emergency, opens the eye with painful stimulation and extends the arm on unilateral side on needle prick. His GCS score will be?

Answer: 9

34. A female patient feels that she has necrosed intestine. Which psychiatric illness she is suffering from?

Answer: Nihilistic delusion

35. Which type of hepatitis which can cause chronicity?

Answer: Hep C

36. According to WHO, adolescent age is?

Answer: 10-19 years

37. The most common cause for PPH is?

Answer: Uterine Atony

38. What type of blood is carried by umbilical artery?

Answer: Deoxygenated blood from fetus to placenta

39. Most common affected site in charcoat's joint is?

Answer: Foot/ankle

40. Couvelaire uterus is seen in which condition?

Answer: Abruptio placenta

41. Testicular artery is the branch of?

Answer: Abdominal Aorta

42. DOC for alzheimer's dementia?

Answer: Donepezil

43. DOC for neurogenic diabetes insipidus ?

Answer: Desmopressin

**ARISE – HYDERABAD**

**Contact:**

WhatsApp's & WeChat + 91 76809 29292

☎ : 040 2351 52 52

✉ : arisemedicalacademy@gmail.com

**Regular Batch for FMGE**

**December - 2019**

**@ Arise - HYD**

**Date: 7<sup>th</sup>, 19<sup>th</sup>, 26<sup>th</sup> July & 3<sup>rd</sup> Aug**

**@ Arise – Kannur**

**Date: 15<sup>th</sup>, 22<sup>nd</sup> & 29<sup>th</sup> July**

**ARISE – KERALA [KANNUR]**

**Contact:**

WhatsApp's & WeChat + 91 81369 32666

+ 86 15778 411369

✉ : arisemedicalacademy@gmail.com



44. Which enzyme deficiency is seen in maple syrup urine disease?

Answer: branched chain amino acid/ alpha ketoacid dehydrogenase

45. Which of the following nodules seen in Diabetic nephropathy?

Answer: Kimmelsteil Wilson nodule

46. A girl came with slash on the area on a given picture, lost sensation in the medial half of palmer area. Which nerve injury is suspected?

Answer: Ulnar nerve injury

47. What is the requirement of calories in a women during lactation in first six months?

Answer: 600 calories

48. Progesterone acts on which part of breast?

Answer: Ducts

49. Loss of migration of neural crest cells causes?

Answer: Hirschsprungs disease/megacolon

50. Which of the following is not a premalignant condition?

a. Leukoplakia b. Erythroplakia c. Oral submucous fibrosis d. Aphthous

Answer is: Aphthous ulcer

51. Which mosquito causes dengue?

Answer: Aedes aegypti

52. What is the hip and pelvic ratio in male and female?

Answer: 0.7:1

53. Insecticide of choice for kala-azar?

Answer: DDT

54. Which of the following is an amplifier host of Japanese encephalitis ?

Answer: Pig

**ARISE – HYDERABAD**

**Contact:**

WhatsApp's & WeChat + 91 76809 29292

☎ : 040 2351 52 52

✉ : arisemedicalacademy@gmail.com

**Regular Batch for FMGE**

**December - 2019**

**@ Arise - HYD**

**Date: 7<sup>th</sup>, 19<sup>th</sup>, 26<sup>th</sup> July & 3<sup>rd</sup> Aug**

**@ Arise – Kannur**

**Date: 15<sup>th</sup>, 22<sup>nd</sup> & 29<sup>th</sup> July**

**ARISE – KERALA [KANNUR]**

**Contact:**

WhatsApp's & WeChat + 91 81369 32666

+ 86 15778 411369

✉ : arisemedicalacademy@gmail.com



55. A person says, I will go home...home sweet home, sweet urine....which of the following condition appropriately describes his condition?

- a. Circumstantiality b. tangentiality c. Flow of ideas d. derailment

Answer: Flow of ideas

56. What is the narrowest part of larynx in children?

Answer: - Subglottis

57. Lumbar puncture is done at which level?

Answer: L3-L4

58. Farmer's lung is caused by?

Answer: Mould hay/allergic hypersensitivity reaction

59. Which of the following is hypersensitivity reaction type II?

Answer: Pernicious anemia

60. Co-transporter of glucose in intestine is?

Answer: sodium (SGLT1)

61. Nitric oxide (NO) is derived from which amino acid?

Answer: Arginine

62. When Endometrial biopsy can be done?

Answer: ovulatory phase

63. Fluoride inhibits which enzyme of glycolysis cycle?

Answer: - Enolase

64. Which organ will be affected most in hypovolemic shock?

Answer: Kidney

65. Antidepressant drug which is used for smoking cessation is?

Answer: Bupropion (1<sup>st</sup> line)

**ARISE – HYDERABAD**

**Contact:**

WhatsApp's & WeChat + 91 76809 29292

☎ : 040 2351 52 52

✉ : arisemedicalacademy@gmail.com

**Regular Batch for FMGE**

**December - 2019**

**@ Arise - HYD**

**Date: 7<sup>th</sup>, 19<sup>th</sup>, 26<sup>th</sup> July & 3<sup>rd</sup> Aug**

**@ Arise – Kannur**

**Date: 15<sup>th</sup>, 22<sup>nd</sup> & 29<sup>th</sup> July**

**ARISE – KERALA [KANNUR]**

**Contact:**

WhatsApp's & WeChat + 91 81369 32666

+ 86 15778 411369

✉ : arisemedicalacademy@gmail.com



66. Most parasympathetic action is seen by which cranial nerve?

Answer: Vagus

67. Which of the following is an abductor of vocal cord?

Answer: Posterior Cricoarytenoid

68. Enzymes related to PDH-5 complex?

Answer : ? TPP, lipoate, coenzyme A, FAD, NAD<sup>+</sup>

69. Most abundant amino acid found in collagen?

Answer: Glycine

70. Vitamin which helps in iron absorption?

Answer: Vit C

71. Which of the following is a Physiological uncoupler?

Answer: Thermogenin

72. Miscarriage without informing the mother, comes under which IPC?

Answer: IPC 313

73. Mc naughten's rule is related to?

Answer: Insanity and Criminal responsibility, IPC 84

74. Chest compression in adult is done at the rate of?

Answer: 100 compressions per minute

75. Acute rejection of graft occurs within?

Answer: 1 month

76. False about anemia of chronic diseases?

Answer: High TIBC

**ARISE – HYDERABAD**

**Contact:**

WhatsApp's & WeChat + 91 76809 29292

☎ : 040 2351 52 52

✉ : arisemedicalacademy@gmail.com

**Regular Batch for FMGE**

**December - 2019**

**@ Arise - HYD**

**Date: 7<sup>th</sup>, 19<sup>th</sup>, 26<sup>th</sup> July & 3<sup>rd</sup> Aug**

**@ Arise – Kannur**

**Date: 15<sup>th</sup>, 22<sup>nd</sup> & 29<sup>th</sup> July**

**ARISE – KERALA [KANNUR]**

**Contact:**

WhatsApp's & WeChat + 91 81369 32666

+ 86 15778 411369

✉ : arisemedicalacademy@gmail.com



77. Which of the following diseases is not included in Vision 2020?

Explanation:

GLOBAL VISION 2020	INDIAN VISION 2020
Cataract, refractive error, childhood blindness, Trachoma, Onchocerciasis	Cataract, refractive error, childhood blindness, Trachoma + Galucoma, diabetic retinopathy, corneal blindness

78. Exercise intolerance with muscle cramp is seen in which glycogen storage disease?

Answer: McArdle's

79. Which anemia shows low ESR?

Answer: Sickle cell anemia

80. High tracheostomy is done in which of the following conditions?

Answer: Laryngeal carcinoma

81. Rodent ulcer is?

Answer: Basal cell carcinoma

82. Barret's esophagus gives rise to which cancer?

Answer: Adneocarcinoma

83. A 40 years male was presented to the clinic with dry gangrene over his legs. He was a chronic smoker. His clinical scenarios describe?

Answer: TAO

84. Killian's dehiscence occurs?

Answer: in between 2 inferior constrictors

85. Which is not a tumor Marker for testicular carcinoma?

Answer: FSH

86. Which is not seen in delirium?

Answer: rare cloudiness of consciousness

( explanation: Features of delirium: acute, disturbances/cloudiness of consciousness,

**ARISE – HYDERABAD**

**Contact:**

WhatsApp's & WeChat + 91 76809 29292

☎ : 040 2351 52 52

✉ : arisemedicalacademy@gmail.com

**Regular Batch for FMGE**

**December - 2019**

**@ Arise - HYD**

**Date: 7<sup>th</sup>, 19<sup>th</sup>, 26<sup>th</sup> July & 3<sup>rd</sup> Aug**

**@ Arise – Kannur**

**Date: 15<sup>th</sup>, 22<sup>nd</sup> & 29<sup>th</sup> July**

**ARISE – KERALA [KANNUR]**

**Contact:**

WhatsApp's & WeChat + 91 81369 32666

+ 86 15778 411369

✉ : arisemedicalacademy@gmail.com





87. Histamine is released by which cells?

Answer: Mast cells

88. All r examples of nephrotic syndrome except?

Answer: PSGN(nephritic)

89. Marker of pheochromocytoma?

Answer: VMA

90. 100% bioavailability is achieved through which route?

Answer: Intravenous

91. Most common vein used for the central vein infusion?

Answer: Subclavian

92. A child presented to OPD with U/L nasal block and epistaxis. Mostly his condition is because of?

Answer: Foreign body

93. Which is not done in papillary thyroid Ca in a pregnant female?

Answer: Radioactive thyroid ablation

94. Which of the following receptors will be activated in hypercapnia?

Answer: chemoreceptors

95. 1<sup>st</sup> line of defence against viruses and tumor is?

Answer: NK cells

96. Immunoglobulins are classified on the basis of?

Answer: heavy chains (constant region)

97. A patient with HbsAg +, HbeAg positive, what is the diagnosis?

Answer: acute + infectivity

98. What is the color of N<sub>2</sub>O cylinder ?

Answer: - blue

**ARISE – HYDERABAD**

**Contact:**

WhatsApp's & WeChat + 91 76809 29292

☎ : 040 2351 52 52

✉ : arisemedicalacademy@gmail.com

**Regular Batch for FMGE**

**December - 2019**

**@ Arise - HYD**

**Date: 7<sup>th</sup>, 19<sup>th</sup>, 26<sup>th</sup> July & 3<sup>rd</sup> Aug**

**@ Arise – Kannur**

**Date: 15<sup>th</sup>, 22<sup>nd</sup> & 29<sup>th</sup> July**

**ARISE – KERALA [KANNUR]**

**Contact:**

WhatsApp's & WeChat + 91 81369 32666

+ 86 15778 411369

✉ : arisemedicalacademy@gmail.com



99. What is Quinsy ?

Answer: peritonsillar abscess

100. What is the Most common symptom of nasopharyngeal carcinoma?

Answer: Mass in neck/ painless cervical lymphadenopathy

101. Chronic malnutrition can be assessed by?

Answer: height for age

102. Which of the following organs is not affected in GVHD?

Answer : eye

103. A person with AB blood group met with RTA. Which blood group he can receive?

Answer: AB

104. Lateral cutaneous nerve of arm is a branch of?

Answer: musculocutaneous nerve

105. 19 years old, primi, 8 weeks gestation, Presents with light bleeding otherwise normal. what is the Next line of management?

Answer: Bed rest

106. Diluent of BCG ?

Answer: Normal saline

107. Blood spillage on ground. How to clean?

Answer: 1% sodium hypochlorite

108. A non hypertensive lady gets fluctuated BP during her pregnancy ?

Answer: Gestational HTN

109. Feature of Hairy cell leukemia ?

???Answer: TB

110. HCG level in choriocarcinoma?

Answer: high

**ARISE – HYDERABAD**

**Contact:**

WhatsApp's & WeChat + 91 76809 29292

☎ : 040 2351 52 52

✉ : arisemedicalacademy@gmail.com

**Regular Batch for FMGE**

**December - 2019**

**@ Arise - HYD**

**Date: 7<sup>th</sup>, 19<sup>th</sup>, 26<sup>th</sup> July & 3<sup>rd</sup> Aug**

**@ Arise – Kannur**

**Date: 15<sup>th</sup>, 22<sup>nd</sup> & 29<sup>th</sup> July**

**ARISE – KERALA [KANNUR]**

**Contact:**

WhatsApp's & WeChat + 91 81369 32666

+ 86 15778 411369

✉ : arisemedicalacademy@gmail.com



111. DOC for ventricular tachycardia?

Answer: Lidocaine/Lignocaine

112. Which Ig increases in chronic diseases?

Answer: IgG

113. Normal anion gap is maintained in which condition?

Answer: Renal tubular acidosis

114. Fulminant hepatitis is seen with which viral infection?

Answer: Hep E

115. DOC for chronic gout ?

Answer: allopurinol

116. Diagnosis of Gout is confirmed by which test?

Answer: synovial fluid/Urine uric acid?

117. What Titres can be seen in rheumatic fever?

Answer: ASO

118. Which of the following ulcer is more painful?

Answer: fungal ulcer

119. Causative agent of whipples disease?

Answer: Tropheryma whippelii

120. Praziquantal is given for which of the parasitic infections?

Answer: Schistosomiasis

121. Most sensitive indicator of iron deficiency anemia ?

Answer: Serum Ferritin

122. Which of the following is the diagnostic marker in pheochromocytoma?

Answer: VMA

**ARISE – HYDERABAD**

**Contact:**

WhatsApp's & WeChat + 91 76809 29292

☎ : 040 2351 52 52

✉ : arisemedicalacademy@gmail.com

**Regular Batch for FMGE**

**December - 2019**

**@ Arise - HYD**

**Date: 7<sup>th</sup>, 19<sup>th</sup>, 26<sup>th</sup> July & 3<sup>rd</sup> Aug**

**@ Arise – Kannur**

**Date: 15<sup>th</sup>, 22<sup>nd</sup> & 29<sup>th</sup> July**

**ARISE – KERALA [KANNUR]**

**Contact:**

WhatsApp's & WeChat + 91 81369 32666

+ 86 15778 411369

✉ : arisemedicalacademy@gmail.com



123. Which of the following is the earliest finding in diabetic nephropathy?

Answer: Microalbuminuria

124. Which of the following is the feature of retinitis pigmentosa?

Answer: arteriolar attenuation

125. What is the action of atropine in a patient with organo-phosphate poisoning ?

Answer: anti-muscarinic

126. Which of the following syndrome is not related to obesity?

Answer: COHEN SYNDROME

127. Spontaneous abortion is seen in which genetical condition?

Answer: Trisomy 16

128. What is the genotype seen in Turner syndrome?

Answer: 44 +XO

129. If Radius of vein becomes double, blood flow will be increased by how many times?

Answer: 16 times

130. Smoking is most common risk factor for which type of emphysema?

Answer: centri-acinar

131. Adequate oxygen is seen in which type of hypoxia?

Answer: histotoxic hypoxia

132. How much protein percentage of cow milk differ from human milk? -

Answer: 3 times

133. Which of the anesthetic agent can cause hepatitis on repeated use?

Answer: HALOTHANE

134. Long standing use of which medicine can cause tremors?

Answer: salbutamol

**ARISE - HYDERABAD**

**Contact:**

WhatsApp's & WeChat + 91 76809 29292

☎ : 040 2351 52 52

✉ : arisemedicalacademy@gmail.com

**Regular Batch for FMGE**

**December - 2019**

**@ Arise - HYD**

**Date: 7<sup>th</sup>, 19<sup>th</sup>, 26<sup>th</sup> July & 3<sup>rd</sup> Aug**

**@ Arise - Kannur**

**Date: 15<sup>th</sup>, 22<sup>nd</sup> & 29<sup>th</sup> July**

**ARISE - KERALA [KANNUR]**

**Contact:**

WhatsApp's & WeChat + 91 81369 32666

+ 86 15778 411369

✉ : arisemedicalacademy@gmail.com



135. What is the Precursor of adreno-corticotrophic hormone ?

Answer: cholesterol

136. What is most common Complication after stripping of varicose veins ?

Answer: ecchymosis

137. Pregnancy for how many times will be considered as grand parity?

Answer: 5

138. Which Adulterant can cause epidemic dropsy?

Answer: argemone Mexicana oil

139. Which of the following is the best community health indicator?

Answer: IMR

140. Which drug is contraindicated in corneal ulcer?

Answer: steroid

141. What is the Treatment of ranula ?

Answer: ? excision of ranula and sublingual gland

142. Which organ gets damaged in seat belt injury?

Answer: mesentry

( in blunt trauma – spleen)

143.  $\frac{\text{Incidence}_{(\text{exposed})}}{\text{Incidence}_{(\text{non-exposed})}}$

Answer: Relative risk

?  $\frac{\text{Incidence}_{(\text{exposed})} - \text{Incidence}_{(\text{non-exposed})}}{\text{Incidence}_{(\text{exposed})}} \times 100 = \text{Answer: ATTRIBUTABLE RISK}$

144. Which Consequence can be expected after pterygium removal ?

Answer: no bleeding

145. Insulin which can be used in DKA?

Answer: Regular insulin

**ARISE – HYDERABAD**

**Contact:**

WhatsApp's & WeChat + 91 76809 29292

☎ : 040 2351 52 52

✉ : arisemedicalacademy@gmail.com

**Regular Batch for FMGE**

**December - 2019**

**@ Arise - HYD**

**Date: 7<sup>th</sup>, 19<sup>th</sup>, 26<sup>th</sup> July & 3<sup>rd</sup> Aug**

**@ Arise – Kannur**

**Date: 15<sup>th</sup>, 22<sup>nd</sup> & 29<sup>th</sup> July**

**ARISE – KERALA [KANNUR]**

**Contact:**

WhatsApp's & WeChat + 91 81369 32666

+ 86 15778 411369

✉ : arisemedicalacademy@gmail.com



146. Treatment of keloid ?

Answer :? intralesional triamcnenalone

147. Healthy volunteers participate in which phase of drug trial?

Answer: 1<sup>st</sup> phase

148. Which of the following To be done in bio-medical waste management?

Answer: Inertization

149. Which of the following does not cause endometrial cancer?

Answer: Hypothyroidism

150. Which of the following is the Long acting broncho-dilator ?

Answer: Formetrol

151. 20 weeks pregnant female with IUD with visible thread came to hospital with anticipation of carrying on with pregnancy. Next step of management is ?

Answer: keep IUD at place and continue the pregnancy

152. Which of the following is a mood stabilizer?

Answer: Lithium

153. A person was found to have 3<sup>rd</sup> nerve palsy with C/L hemiparesis ?

Answer: weber syndrome

154. Which of the following is Cox2 inhibitor

Answer: etorocoxib

155. A Patient came to hospital with the complains of loss of vision. On examination, fundus was found to be normal. Most probable diagnosis is?

Answer: retrobulbar neuritis

156. Which of the following inhibits Secretion of prolactin?

Answer: Dopamine

157. Aerosol drug used for RSV ?

Answer: Ribavarin

**ARISE – HYDERABAD**

**Contact:**

WhatsApp's & WeChat + 91 76809 29292

☎ : 040 2351 52 52

✉ : arisemedicalacademy@gmail.com

**Regular Batch for FMGE**

**December - 2019**

**@ Arise - HYD**

**Date: 7<sup>th</sup>, 19<sup>th</sup>, 26<sup>th</sup> July & 3<sup>rd</sup> Aug**

**@ Arise – Kannur**

**Date: 15<sup>th</sup>, 22<sup>nd</sup> & 29<sup>th</sup> July**

**ARISE – KERALA [KANNUR]**

**Contact:**

WhatsApp's & WeChat + 91 81369 32666

+ 86 15778 411369

✉ : arisemedicalacademy@gmail.com



158. A long acting insulin, which does not attain peak concentration in plasma ?

Answer: GLARGINE

159. Which Anti-epileptic drug has high teratogenic potential?

Answer: Valproate

160. Which of the following is the Shortest acting corticosteroid among the given options?

Answer: hydrocortisone

161. A 20 weeks pregnant female was having cystitis, what is the antibiotic of choice?

Answer: amoxicillin

162. Duration of Anesthetic depends on which of the following?

Answer: weight

163. A person taking medication for mental sickness but he is not mentally retarded. He will be considered as?

Answer: ? Mentally Ill

164. Most common part affected in intestinal TB is?

Answer: Ileocecal region

165. Which of the following is done to study the prevalence?

Answer: Cross sectional study

166. Management of olecranon fracture?

Answer: tension band wiring

167. Greenish color in putrefaction is due to formation of?

Answer: sulph-meth-haemoglobin

168. Jaundice is clinically visible when bilirubin level is more than?

Answer: >3mg/dL

169. Triple test for down syndrome consists of all except?

a. AFP b. Estriol c. Beta HCG d. Inhibin alpha

Answer: Inhibin alpha

**ARISE – HYDERABAD**

**Contact:**

WhatsApp's & WeChat + 91 76809 29292

☎ : 040 2351 52 52

✉ : arisemedicalacademy@gmail.com

**Regular Batch for FMGE**

**December - 2019**

**@ Arise - HYD**

**Date: 7<sup>th</sup>, 19<sup>th</sup>, 26<sup>th</sup> July & 3<sup>rd</sup> Aug**

**@ Arise – Kannur**

**Date: 15<sup>th</sup>, 22<sup>nd</sup> & 29<sup>th</sup> July**

**ARISE – KERALA [KANNUR]**

**Contact:**

WhatsApp's & WeChat + 91 81369 32666

+ 86 15778 411369

✉ : arisemedicalacademy@gmail.com



170. Oligohydramnios is due to which of the conditions?

Answer: Renal agenesis

171. Erythema infectiosum is caused by?

Answer: Parvovirus

172. Chemoprophylaxis for Cryptococcus is?

Answer: Fluconazole

173. Exudative pleural effusion?

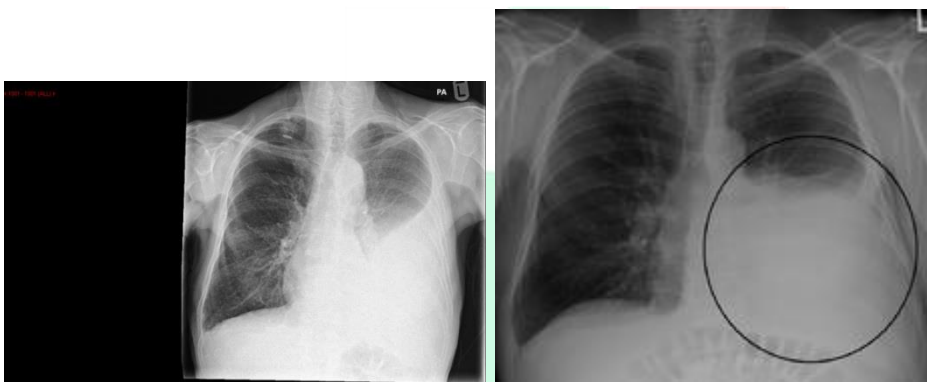

174. Viral keratitis?

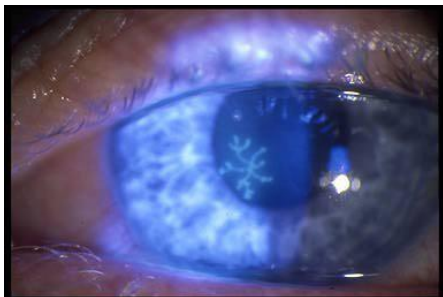

**ARISE - HYDERABAD**

**Contact:**

WhatsApp's & WeChat + 91 76809 29292

☎ : 040 2351 52 52

✉ : arisemedicalacademy@gmail.com

**Regular Batch for FMGE**

**December - 2019**

**@ Arise - HYD**

**Date: 7<sup>th</sup>, 19<sup>th</sup>, 26<sup>th</sup> July & 3<sup>rd</sup> Aug**

**@ Arise - Kannur**

**Date: 15<sup>th</sup>, 22<sup>nd</sup> & 29<sup>th</sup> July**

**ARISE - KERALA [KANNUR]**

**Contact:**

WhatsApp's & WeChat + 91 81369 32666

+ 86 15778 411369

✉ : arisemedicalacademy@gmail.com





175. Scaphoid fracture?



176. Inferior angle of scapula?

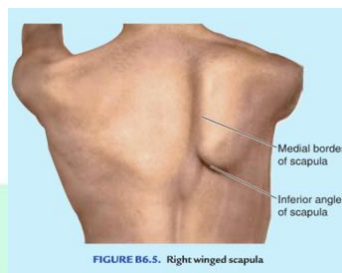

177. HSP ?



178. Fracture of olecranon ?



**ARISE – HYDERABAD**

**Contact:**

WhatsApp's & WeChat + 91 76809 29292

☎ : 040 2351 52 52

✉ : arisemedicalacademy@gmail.com

**Regular Batch for FMGE**

**December - 2019**

**@ Arise - HYD**

**Date: 7<sup>th</sup>, 19<sup>th</sup>, 26<sup>th</sup> July & 3<sup>rd</sup> Aug**

**@ Arise – Kannur**

**Date: 15<sup>th</sup>, 22<sup>nd</sup> & 29<sup>th</sup> July**

**ARISE – KERALA [KANNUR]**

**Contact:**

WhatsApp's & WeChat + 91 81369 32666

+ 86 15778 411369

✉ : arisemedicalacademy@gmail.com



179. Molluscum contagiosum ?



180. Lipoma over neck: soft and palpable, moveable?



181. Extensor Hallucis brevis muscle of foot ?

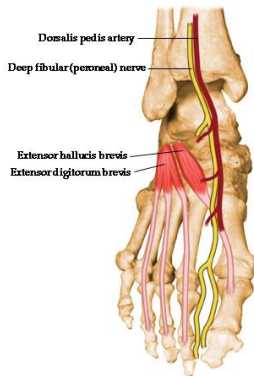

182. Teres minor muscle?

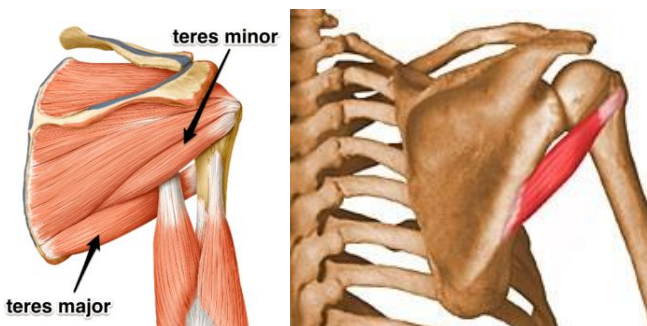

**ARISE - HYDERABAD**

**Contact:**

WhatsApp's & WeChat + 91 76809 29292

☎ : 040 2351 52 52

✉ : arisemedicalacademy@gmail.com

**Regular Batch for FMGE**

**December - 2019**

**@ Arise - HYD**

**Date: 7<sup>th</sup>, 19<sup>th</sup>, 26<sup>th</sup> July & 3<sup>rd</sup> Aug**

**@ Arise - Kannur**

**Date: 15<sup>th</sup>, 22<sup>nd</sup> & 29<sup>th</sup> July**

**ARISE - KERALA [KANNUR]**

**Contact:**

WhatsApp's & WeChat + 91 81369 32666

+ 86 15778 411369

✉ : arisemedicalacademy@gmail.com



183.Skin grafting knife: HUMBY'S KNIFE?



184.Sebacous cyst over head?



185.Spina bifida?



186.Marjolin ulcer?



187.Tongue blade?

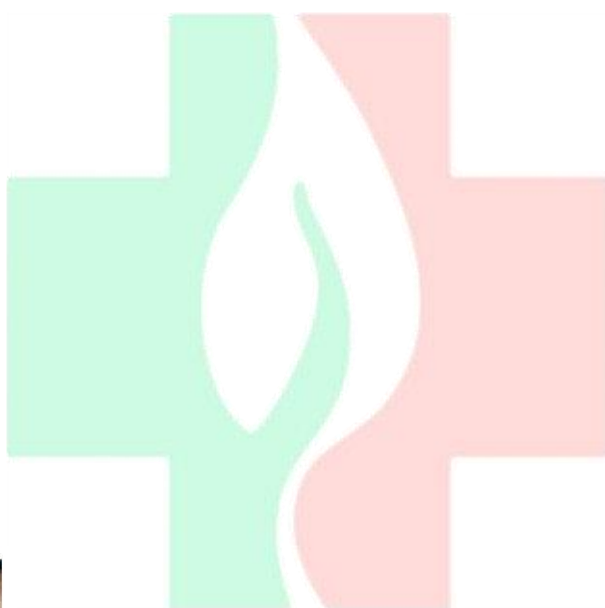

**ARISE – HYDERABAD**

**Contact:**

WhatsApp's & WeChat + 91 76809 29292

☎ : 040 2351 52 52

✉ : arisemedicalacademy@gmail.com

**Regular Batch for FMGE**

**December - 2019**

**@ Arise - HYD**

**Date: 7<sup>th</sup>, 19<sup>th</sup>, 26<sup>th</sup> July & 3<sup>rd</sup> Aug**

**@ Arise – Kannur**

**Date: 15<sup>th</sup>, 22<sup>nd</sup> & 29<sup>th</sup> July**

**ARISE – KERALA [KANNUR]**

**Contact:**

WhatsApp's & WeChat + 91 81369 32666

+ 86 15778 411369

✉ : arisemedicalacademy@gmail.com



188.Ssss?



189.SLE ?



190.Psoriasis?

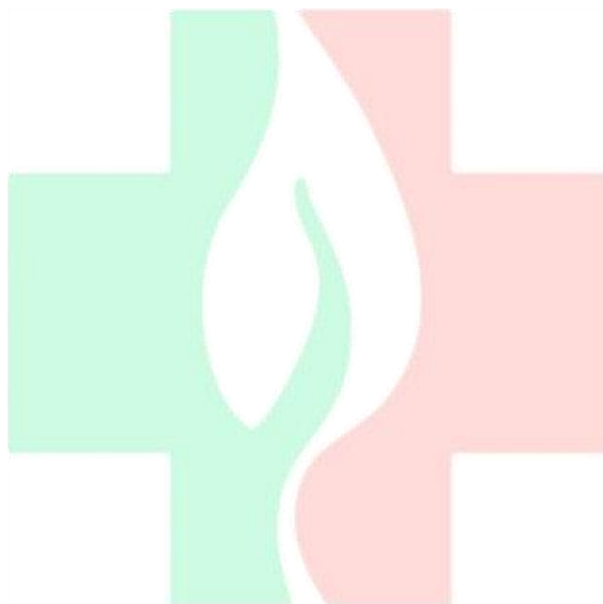

191.Fordyce spots on penis?



192.Impetigo contagiosa?



**ARISE – HYDERABAD**

**Contact:**

WhatsApp's & WeChat + 91 76809 29292

☎ : 040 2351 52 52

✉ : arisemedicalacademy@gmail.com

**Regular Batch for FMGE**

**December - 2019**

**@ Arise - HYD**

**Date: 7<sup>th</sup>, 19<sup>th</sup>, 26<sup>th</sup> July & 3<sup>rd</sup> Aug**

**@ Arise – Kannur**

**Date: 15<sup>th</sup>, 22<sup>nd</sup> & 29<sup>th</sup> July**

**ARISE – KERALA [KANNUR]**

**Contact:**

WhatsApp's & WeChat + 91 81369 32666

+ 86 15778 411369

✉ : arisemedicalacademy@gmail.com