

Ludwig, the Accursed & Holy Blade for Violin

Solo

Score created with the free version of Flat - <https://flat.io>

Transcribed by Zivkitis

Violin

5

9

13

17

21

25

29

33

37

41

45

49

53

57

61

65

69

73

77

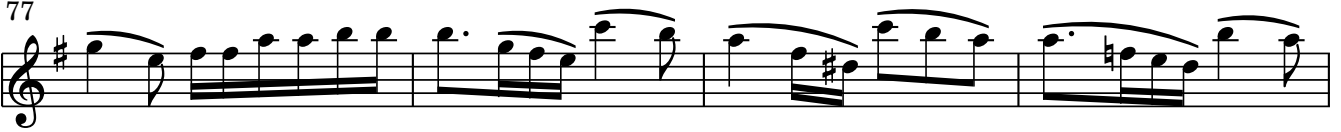

81

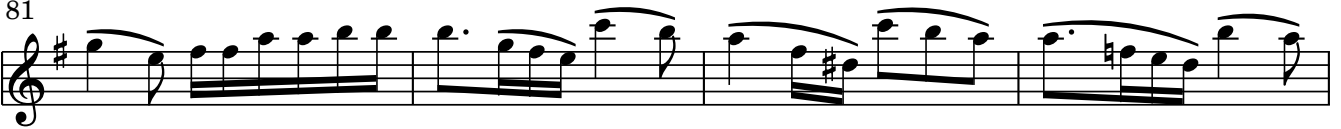

85

88

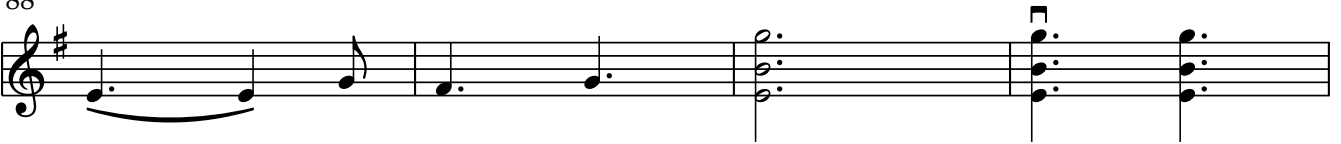

92

